

Agricultural Land Classification

BROADCLYST STATION

Agricultural Land	
Grade	Area (ha)
1	nil
2	84.0
3a	87.7
3b	175.4
4	nil
5	nil

Other Land Categories	
Category	Area (ha)
Urban	29.3
Non-Agricultural	15.7
Woodland	nil
Agricultural Buildings	2.6
Open Water	nil
Not Surveyed	nil
Total agricultural land area	347.1
Total survey area	394.7

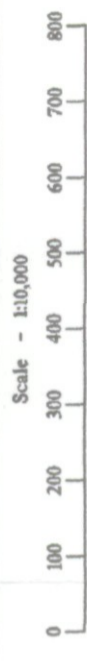

Further details contained in MAFF (1988) Agricultural Land Classification of England and Wales - Revised guidelines and criteria for grading the quality of agricultural land. MAFF (Publications), London SE99 7TP.

The information is accurate at the base map scale but any enlargement would be misleading.

Reproduction in whole or in part by any means is prohibited without the prior permission of MAFF.

Surveyed and drawn by the Resource Planning Team, ADAS Statutory Unit Taunton
Based on the 1980 Ordnance Survey 1:10,000 map with the permission of the
Controller of Her Majesty's Stationery Office.
Source MapId: SX99NE:SK99SE:SY09NW:SY09SW
Reference no. 107/93

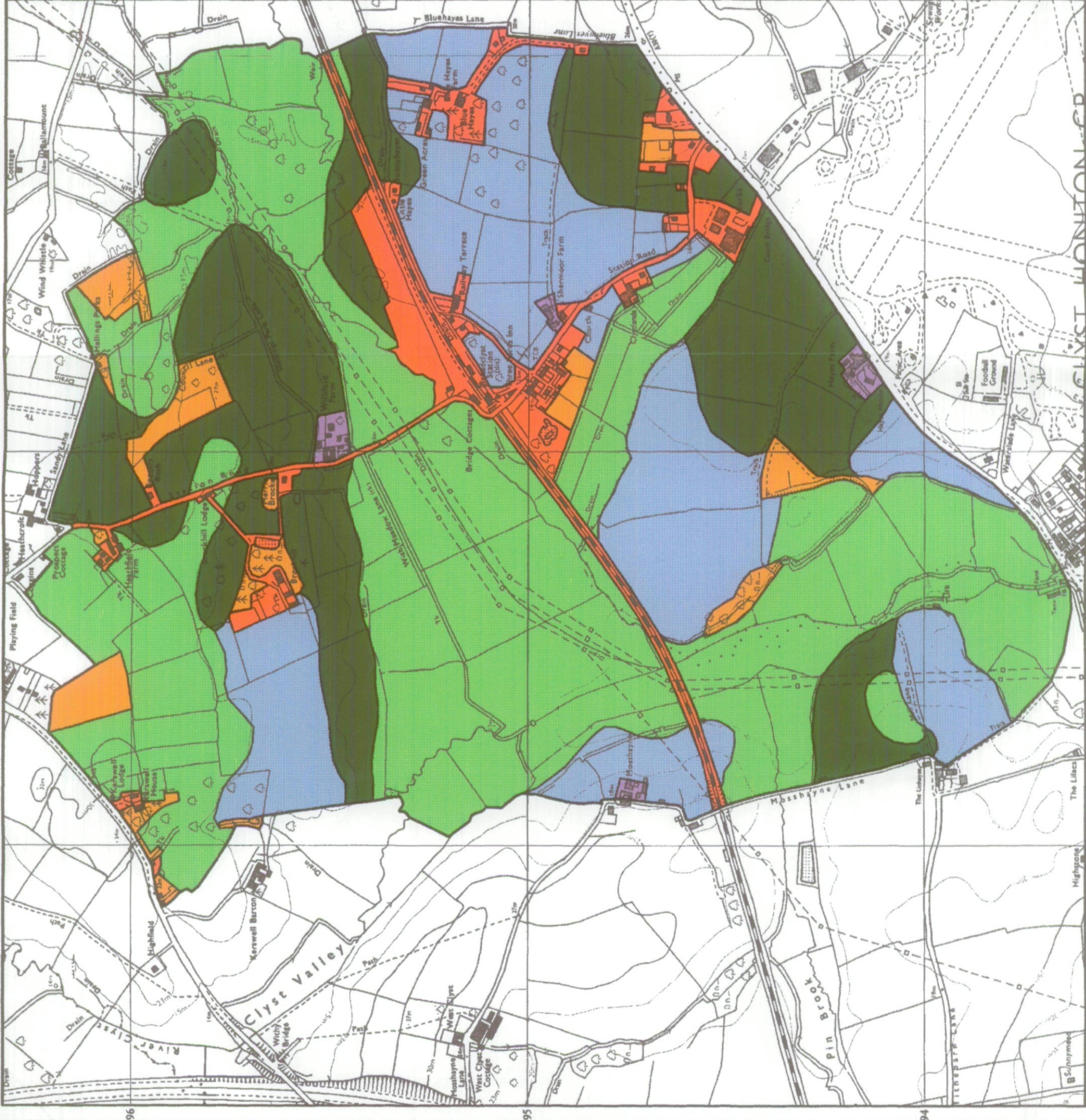

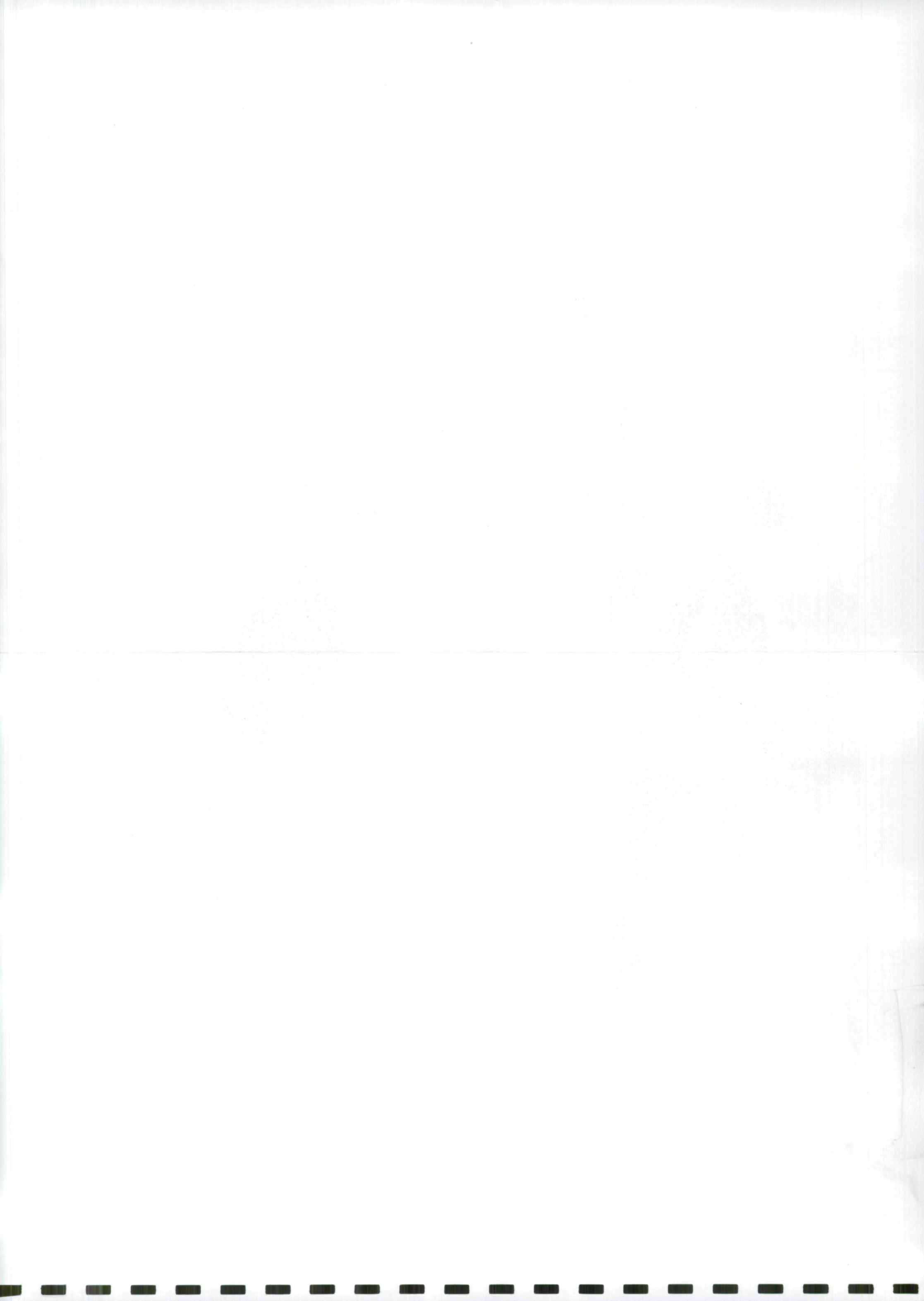

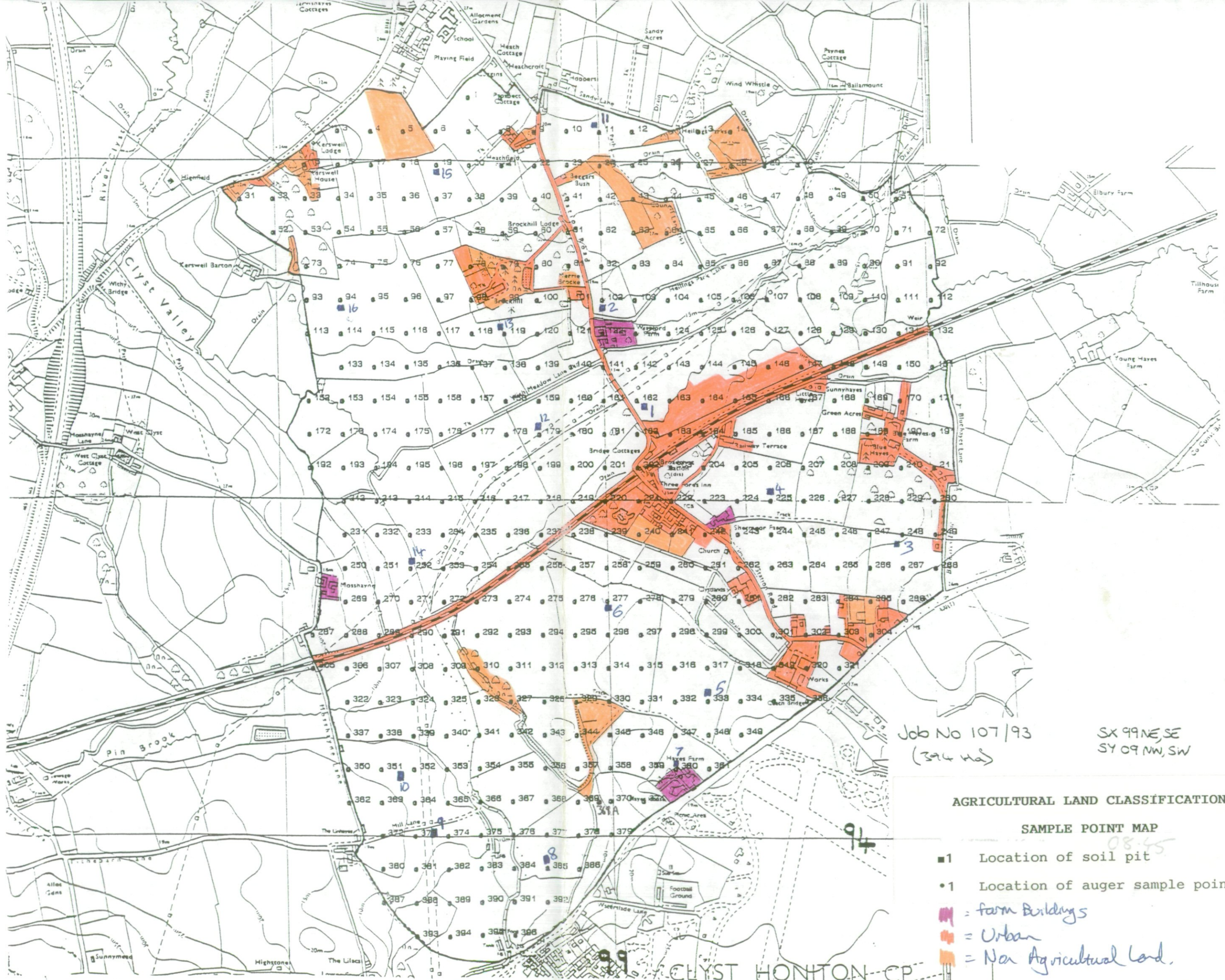

Job No 107/93
(394 pts)

SX 99NE, SE
SY 09 NW, SW

AGRICULTURAL LAND CLASSIFICATION

SAMPLE POINT MAP

- 1 Location of soil pit
- 1 Location of auger sample point
- = farm Buildings
- = Urban
- = Non Agricultural Land.

CLYST HONITON CP