

Agricultural Land Classification Newton Abbot.99

SEMI-DETAILED SURVEY
Some grade boundaries may be subject to revision after detailed resurvey

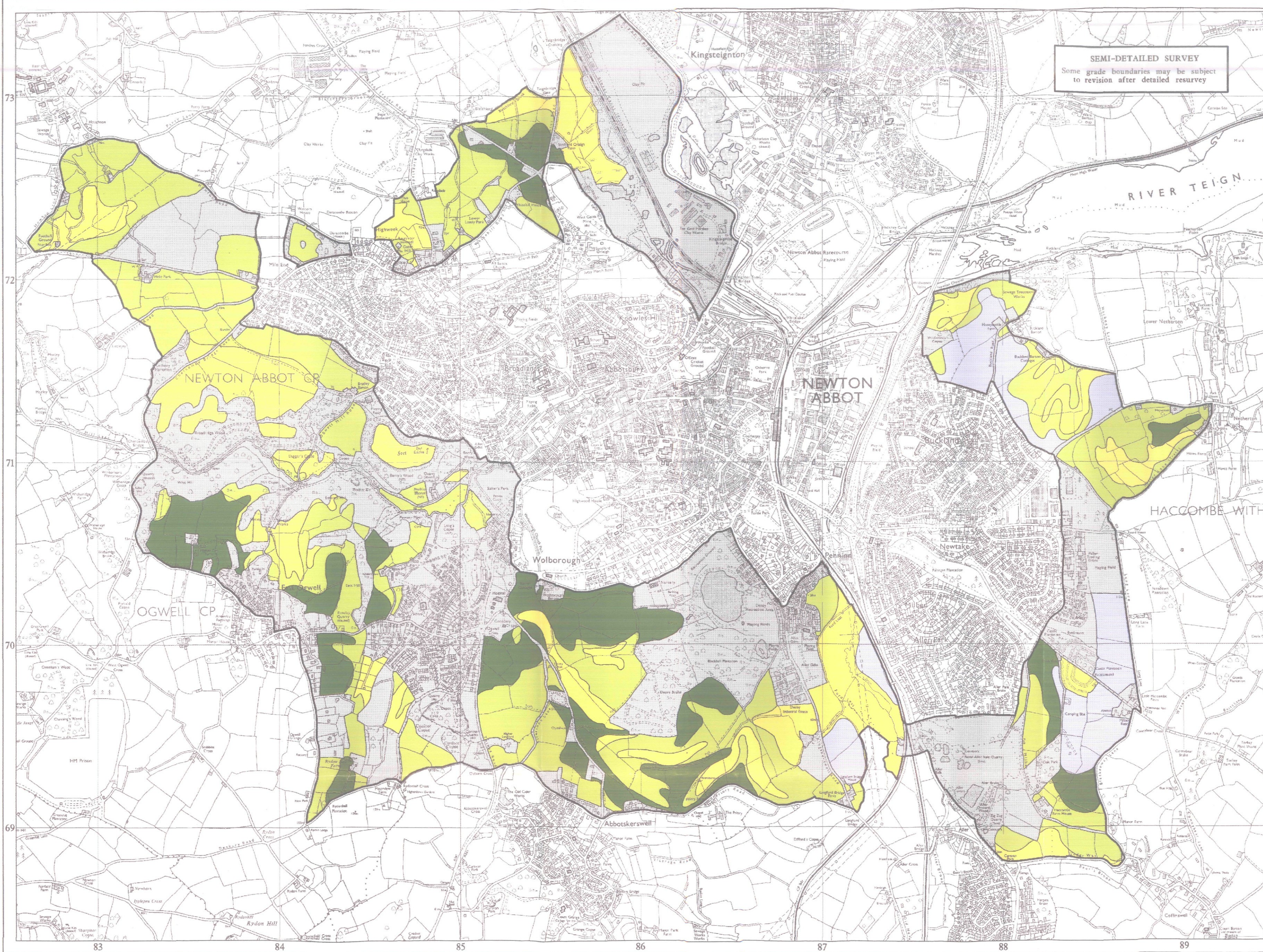

Legend		
	Quality	Area (ha)
Grade 1	Excellent	0.0
Grade 2	Very Good	55.1
Grade 3a	Good	106.6
Grade 3b	Moderate	260.2
Grade 4	Poor	141.9
Grade 5	Very Poor	0.0
	Agricultural land not surveyed	0.0
	Other land	467.9
Boundary of survey area		
Total agricultural land area		563.8
Total survey area		1031.7
* Not present within survey area		

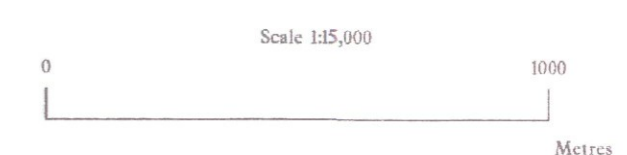

Further details contained in MAFF (1988) Agricultural Land Classification of England and Wales - Revised guidelines and criteria for grading the quality of agricultural land. MAFF (Publications), London SE99 7TP.
The information is accurate at the base map scale but any enlargement would be misleading.
Reproduction in whole or in part by any means is prohibited without the prior permission of MAFF.





Surveyed and drawn by the Resource Planning Team, FRCA Western Region.
Based on the digital Ordnance Survey 1:10000 map with the permission of the Controller of Her Majesty's Stationery Office. Unauthorised reproduction infringes Crown copyright and may lead to prosecution or civil proceedings.
Source Maps: SX86NW, SX86NE, SX87SW, SX87SE MAFF Licence No: GD272361
Reference no: 17/99 © Crown Copyright Reserved 1999

Agricultural Land Classification

Newton Abbot.99

Sample Point Map

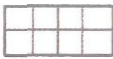
Legend

-  1 Location of soil pit
-  1 Location of auger sample point
-  Boundary of survey area
-  Agricultural land not surveyed
-  Other land

Scale 1:15,000



Further details contained in MAFF (1988) Agricultural Land Classification of England and Wales - Revised guidelines and criteria for grading the quality of agricultural land. MAFF (Publications), London SE99 7TP.
 The information is accurate at the base map scale but any enlargement would be misleading.
 Reproduction in whole or in part by any means is prohibited without the prior permission of MAFF.

Surveyed and drawn by the Resource Planning Team, FRCA Western Region.
 Based on the digital Ordnance Survey 1:10000 map with the permission of the Controller of Her Majesty's Stationery Office. Unauthorised reproduction infringes Crown copyright and may lead to prosecution or civil proceedings.
 Source Map(s): SX86NW, SX86NE, SX87SW, SX87SE MAFF Licence No: GD272361
 Reference no: 17/99 © Crown Copyright Reserved 1999

