

# The Solent

## Catchment Map

First published August 2022, revised June 2024

Natural England Technical Information Note TIN211

# The Solent – Catchment Map

Natural England



First published August 2022, revised June 2024

This report is published by Natural England under the Open Government Licence - OGLv3.0 for public sector information. You are encouraged to use, and reuse, information subject to certain conditions. For details of the licence visit [Copyright](#). Natural England photographs are only available for non-commercial purposes. If any other information such as maps or data cannot be used commercially this will be made clear within the report.

© Natural England 2024

# Project details

This report should be cited as: Natural England. 2024. The Solent – Catchment Map. *Natural England Technical Information Note Third Edition TIN211.*

## Natural England Project manager

Simon Thompson

## Author

Natural England

## Keywords

Nutrient Neutrality, Solent, Catchment Map

## Further information

This report can be downloaded from the Natural England Access to Evidence Catalogue: <http://publications.naturalengland.org.uk/> . For information on Natural England publications contact the Natural England Enquiry Service on 0300 060 3900 or e-mail [enquiries@naturalengland.org.uk](mailto:enquiries@naturalengland.org.uk).

# Catchment Map

A map of the component Site of Special Scientific Interests (SSSIs) of the Solent. This includes Chichester and Langstone Harbours Special Protection Area (SPA)/Ramsar, Solent and Southampton Water SPA/Ramsar, Solent Maritime Special Area of Conservation (SAC), Portsmouth Harbour SPA/Ramsar.

## Catchment Area Update (2024)

Natural England has undertaken a review of all the Nutrient Neutrality catchment areas. This review has considered updated surface water catchment data and evidence held by both Natural England and the Environment Agency. Consideration has also been given to data and evidence provided by other parties such as Local Planning Authorities. The information below summarises changes.

The update has removed a small area on the South coast of the Isle of Wight from the catchment, this change is in response to data provided by the Environment Agency.

## Publishing of catchment area data

The Geographic Information Systems (GIS) data is available on [Defra Data Services Platform](#).

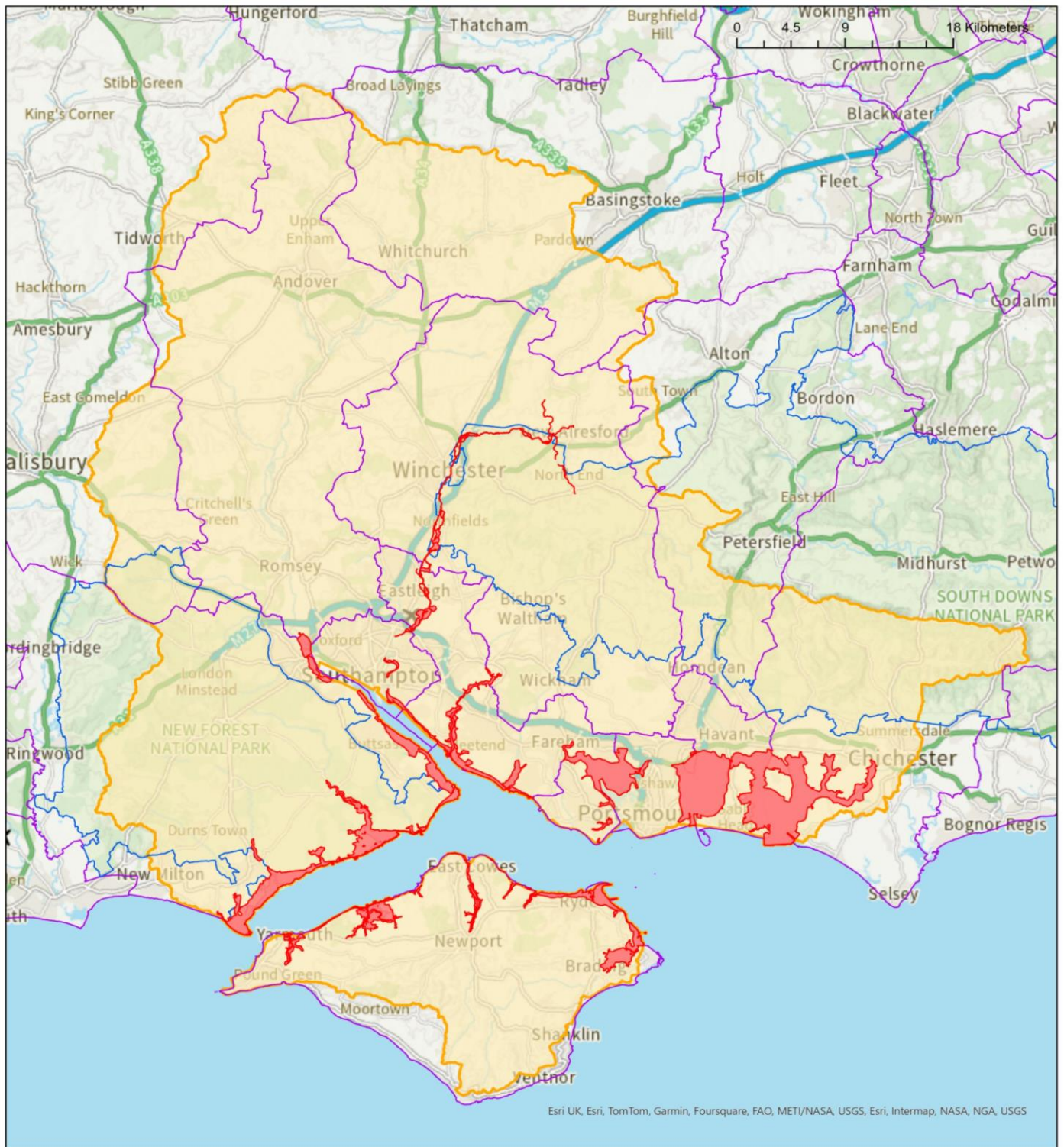

**Area where Natural England’s Nutrient Neutrality advice applies for Solent: Includes Chichester and Langstone Harbours SPA / Ramsar, Solent and Southampton Water SPA, Solent Maritime SAC, Portsmouth Harbour SPA / Ramsar**  
 European protected sites requiring nutrient neutrality strategic solutions

- Local Authorities
- National Parks
- Component SSSIs of impacted designated site
- Surface water catchment area of relevant designated site due to nutrient pollution

Produced by Nutrient Mitigation Scheme Team  
 © Defra 2024, reproduced with the permission of Natural England, <http://www.naturalengland.org.uk/copyright>.  
 © Crown Copyright and database rights 2023. Ordnance Survey licence number 100022021.



## List of abbreviations

**SAC** – Special Area of Conservation

**SPA** – Special Protection Area

**SSSI** – Site of Special Scientific Interest

## Glossary

**Ramsar** – A Ramsar site is a wetland site designated to be of international importance under the Ramsar Convention, also known as the ‘The Convention on Wetlands’, an intergovernmental environmental treaty established in 1971 by UNESCO.

Natural England is here to secure a healthy natural environment for people to enjoy, where wildlife is protected and England's traditional landscapes are safeguarded for future generations.

Natural England publications are available as accessible pdfs from [www.gov.uk/natural-england](http://www.gov.uk/natural-england).

Should an alternative format of this publication be required, please contact our enquiries line for more information: 0300 060 3900 or email [enquiries@naturalengland.org.uk](mailto:enquiries@naturalengland.org.uk).

Catalogue code: TIN211

This publication is published by Natural England under the Open Government Licence v3.0 for public sector information. You are encouraged to use, and reuse, information subject to certain conditions. For details of the licence visit [www.nationalarchives.gov.uk/doc/open-government-licence/version/3](http://www.nationalarchives.gov.uk/doc/open-government-licence/version/3).

Please note: Natural England photographs are only available for non-commercial purposes. For information regarding the use of maps or data visit [www.gov.uk/how-to-access-natural-englands-maps-and-data](http://www.gov.uk/how-to-access-natural-englands-maps-and-data).

© Natural England 2024

