

Agricultural Land Classification

Wokingham District Local Plan
SH11, SH13, SH14, SH15, SH16
Shinfield
Semi-detailed Survey

Legend

	Quality	Area (ha)
Grade 1	Excellent	nil
Grade 2	Very Good	2.6
Grade 3a	Good	84.7
Grade 3b	Moderate	86.5
Grade 4	Poor	2.9
Grade 5	Very Poor	nil
	Agricultural land not surveyed	3.2
	Other land	38.7
Boundary of survey area		
Total agricultural land area		176.7
Total survey area		218.6
* Not present within survey area		

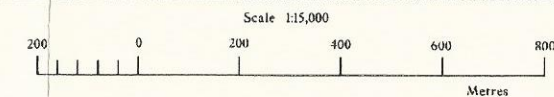

Further details contained in MAFF (1988) Agricultural Land Classification of England and Wales - Revised guidelines and criteria for grading the quality of agricultural land. MAFF (Publications), London SE99 7TP.

The information is accurate at the base map scale but any enlargement would be misleading.

Reproduction in whole or in part by any means is prohibited without the prior permission of MAFF.



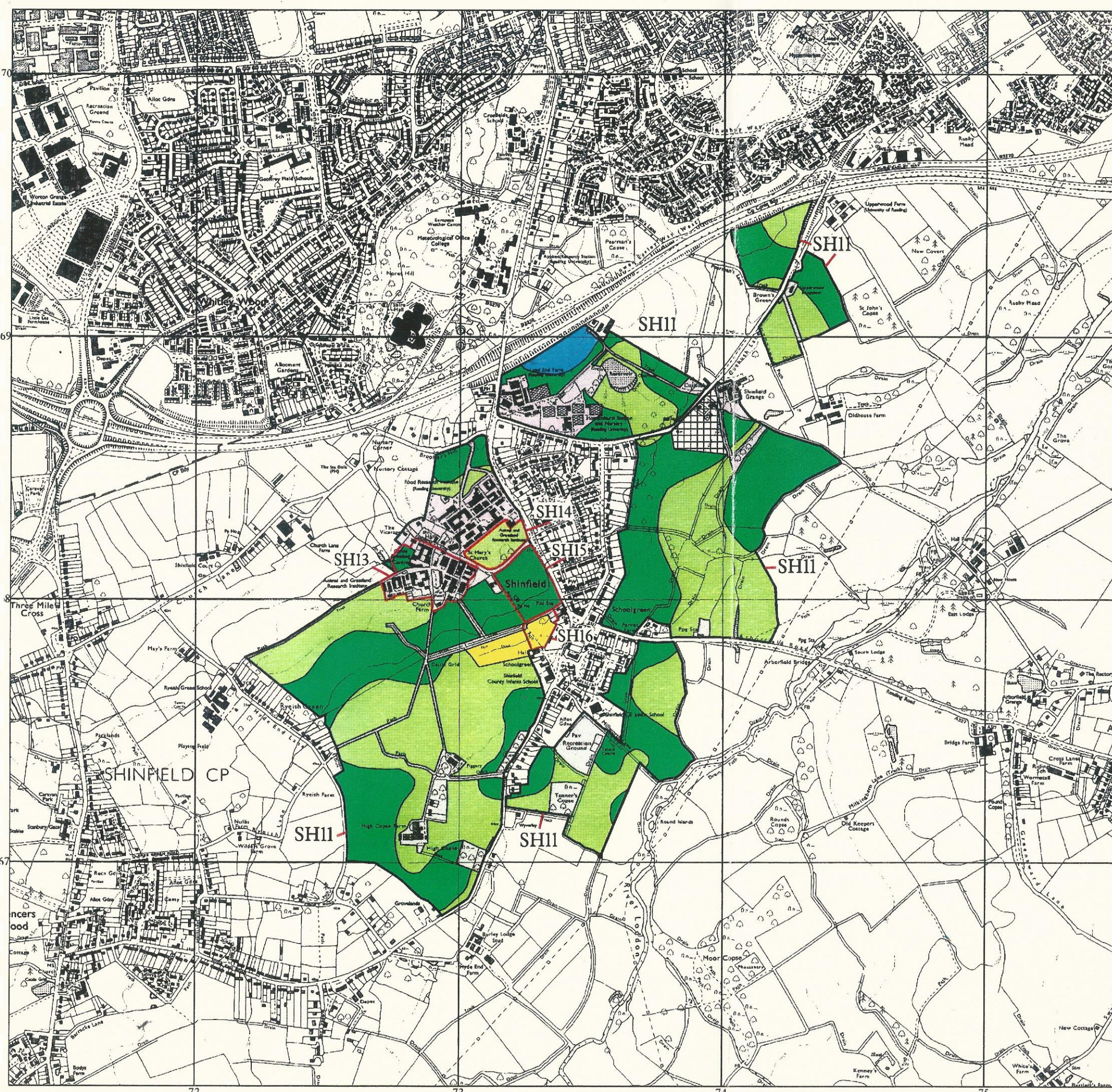

Surveyed and drawn by the Resource Planning Team, ADAS Statutory Unit, Guildford.
Based on the 1990 Ordnance Survey 1:10,000 map with the permission of the Controller of Her Majesty's Stationery Office. Unauthorised reproduction infringes Crown copyright and may lead to prosecution or civil proceedings.
Source Maps: SU76NW MAFF Licence No: GD272361
Reference no: 0206/177/95 © Crown Copyright Reserved 1996



Agricultural Land Classification

Wokingham District Local Plan
SH11, SH13, SH14, SH15, SH16
Shinfield
Semi-detailed Survey
Sample Point Map

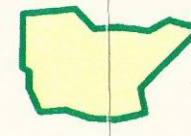
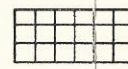
Legend

-  1 Location of soil pit
-  1 Location of auger sample point
-  Boundary of survey area
-  Agricultural land not surveyed
-  Other land

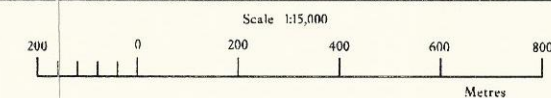

Further details contained in MAFF (1988) Agricultural Land Classification of England and Wales - Revised guidelines and criteria for grading the quality of agricultural land. MAFF(Publications), London SB99 7TP.

The information is accurate at the base map scale but any enlargement would be misleading.

Reproduction in whole or in part by any means is prohibited without the prior permission of MAFF.

Surveyed and drawn by the Resource Planning Team, ADAS Statutory Unit, Guildford.
Based on the 1990 Ordnance Survey 1:10,000 map with the permission of the Controller of Her Majesty's Stationery Office. Unauthorised reproduction infringes Crown copyright and may lead to prosecution or civil proceedings.
Source Maps: SU76NW MAFF Licence No: GD272361
Reference no: 0206/177/95 © Crown Copyright Reserved 1996

