

AGRICULTURAL LAND CLASSIFICATION

BENT FARM



GRADE	LAND QUALITY
1	EXCELLENT
2	
3a	
3b	MODERATE
4	
5	VERY POOR

NON-AGRICULTURAL LAND	
LAND PREDOMINANTLY IN URBAN USE	*
OTHER LAND PRIMARILY IN NON-AGRICULTURAL USE	Orange
WOODLAND	W
AGRICULTURAL BUILDINGS	Grey
OPEN WATER	Stippled
LAND NOT SURVEYED	*

* INDICATES GRADES NOT MAPPED WITHIN THIS SITE

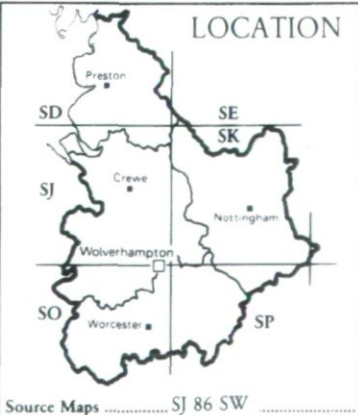

STATISTICS

Site Area 59 568 ha

Agricultural Land Area 29 346 ha

PERCENTAGE OF EACH GRADE

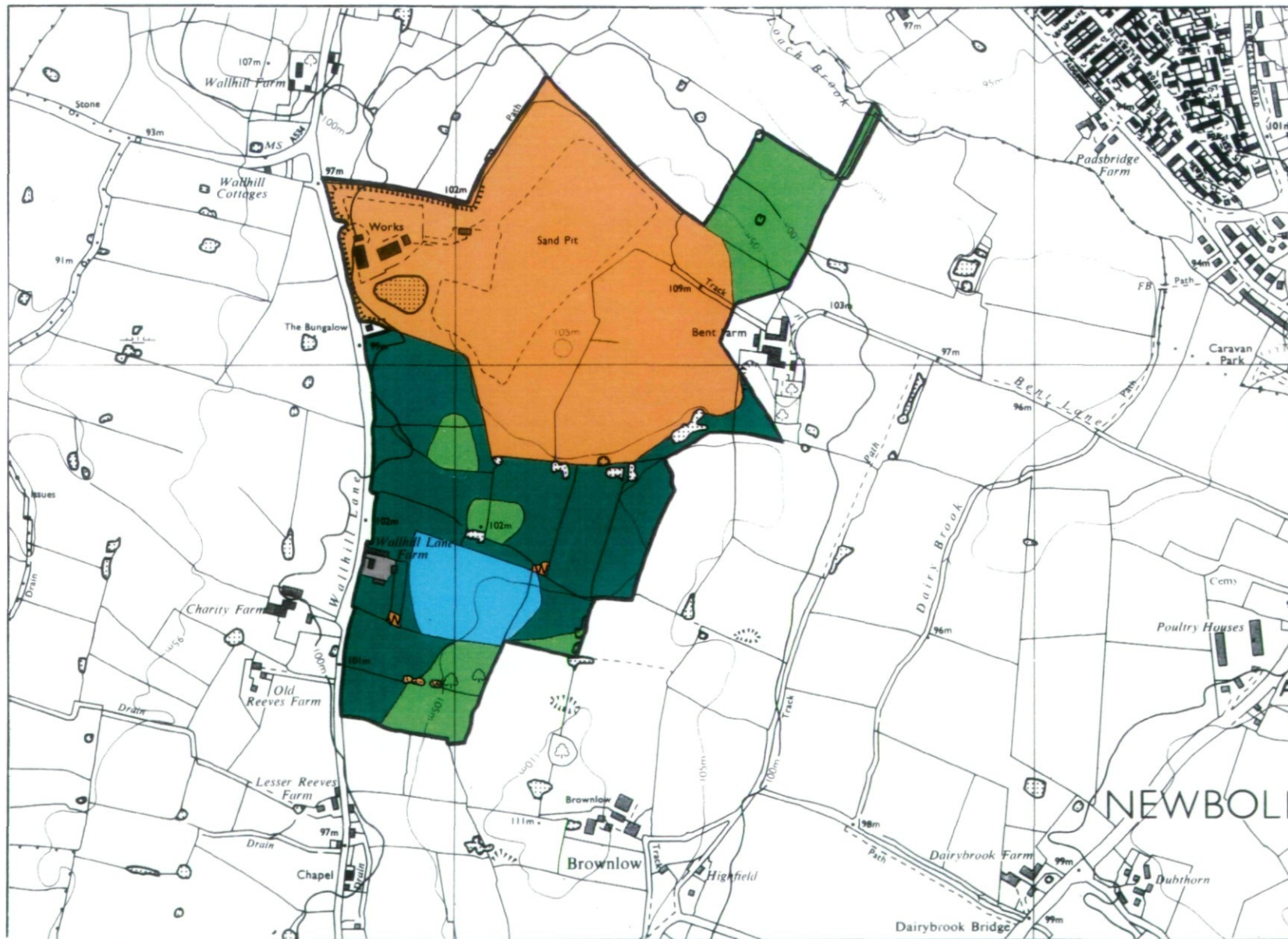

Surveyed by Resource Planning Group
 Date: May 1991 Job No. 018 / 91 File No. 4FCS RPG 7234
 Map produced by the Cartographic Unit, Farm and Countryside Service, Wolverhampton R.O.
 SCALE 1 : 10000

Ordnance Survey maps reproduced with the permission of the controller, HMSO. ©Crown Copyright Reserved 1991. This map is accurate only at base map scale. Any enlargement would be misleading.

SOIL RESOURCE MAP

BENT FARM



with pockets of LS and C
in subsoil



Area not Surveyed
Consists of area worked for sand
(including soil mounds)
and farm buildings.

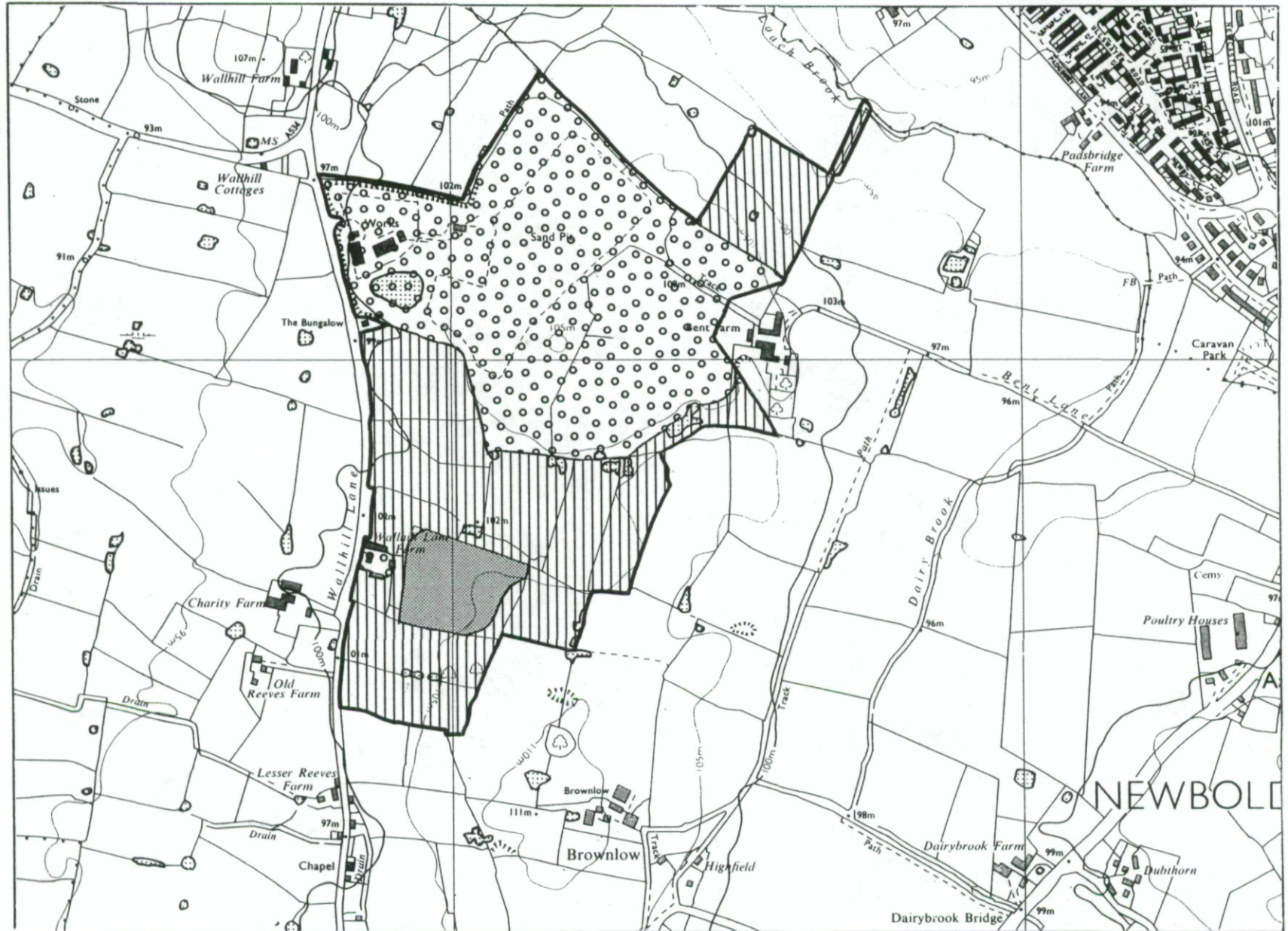

LOCATION



Source Maps SJ 86 SW

STATISTICS

Site Area 59.568 ha
Agricultural Land Area 29.346 ha

Surveyed by Resource Planning Group
Date.. May 1991 .. Job No..... 018 / 91 .. File No... 4FCS RPG 7234

Map produced by the Cartographic Unit,
Farm and Countryside Service, Wolverhampton R.O.

SCALE 1 : 10000



