

## Agricultural Land Classification

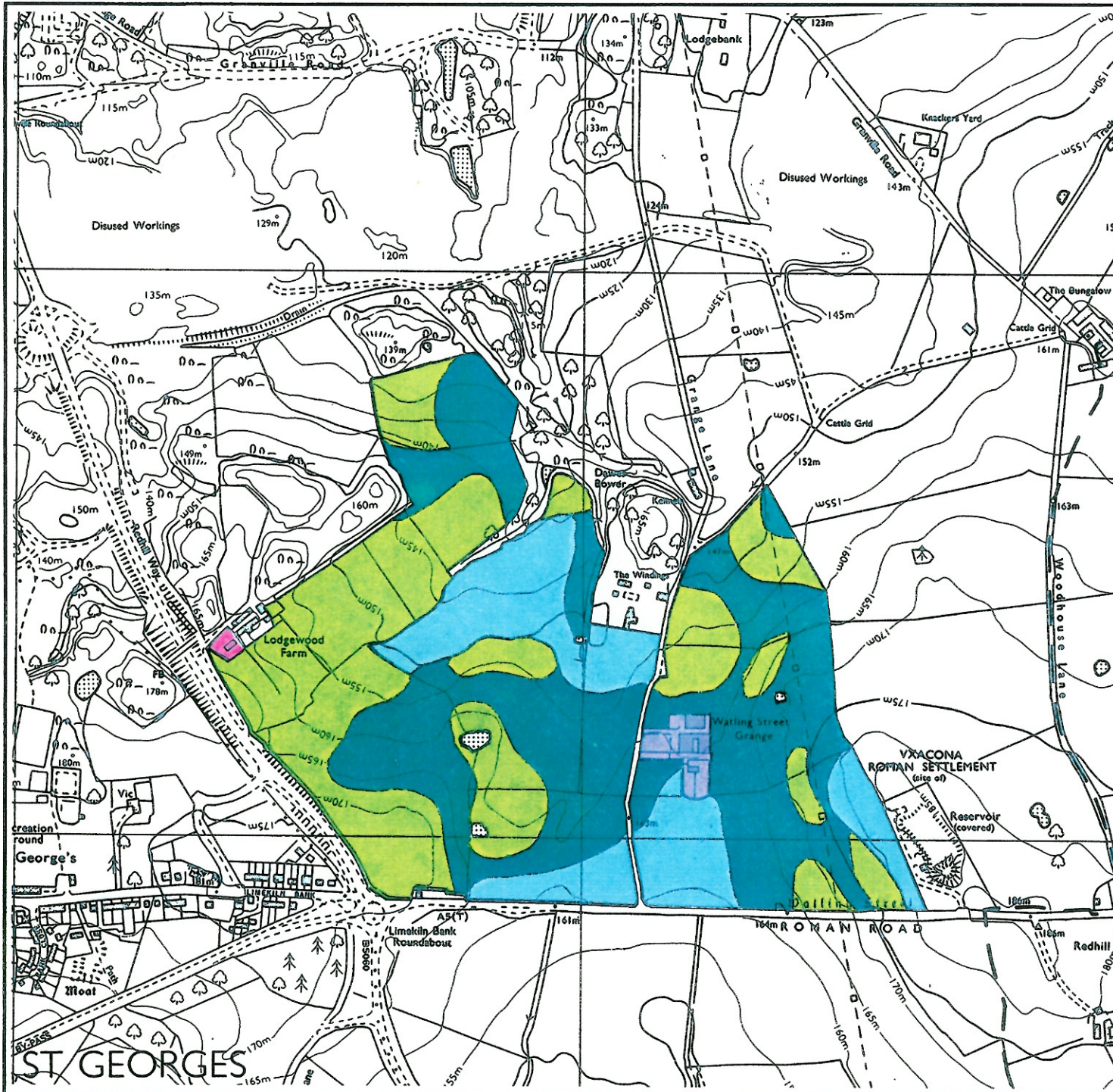





### Wrekin Local Plan - North of A5 (Objection 26)



#### Agricultural Land

Grade	Quality	Area (ha)
1	Excellent	nil
2	Very Good	13.0
3a	Good	27.8
3b	Moderate	26.2
4	Poor	nil
5	Very Poor	nil

#### Other Land Categories

	Urban	Area (ha) 0.2
	Non-Agricultural	nil
	Woodland	nil
	Agricultural Buildings	1.2
	Open Water	0.2
	Not Surveyed	nil

Total agricultural land area 67.0  
Total survey area 68.6

\* Grade/category not present within survey area

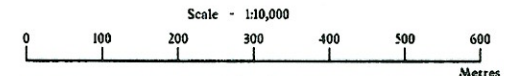

Further details contained in MAFF (1988) Agricultural Land Classification of England and Wales - Revised guidelines and criteria for grading the quality of agricultural land. MAFF (Publications), London SE99 7TP.

The information is accurate at the base map scale but any enlargement would be misleading.

Reproduction in whole or in part by any means is prohibited without the prior permission of MAFF.

Surveyed and drawn by the Resource Planning Team, ADAS Statutory Unit, Wolverhampton  
Based on the 1990 Ordnance Survey 1:10,000 map with the permission of the  
Controller of Her Majesty's Stationery Office.

Source Map/lot: S1715W  
Reference no. 006/194

© Crown Copyright Reserved 1994

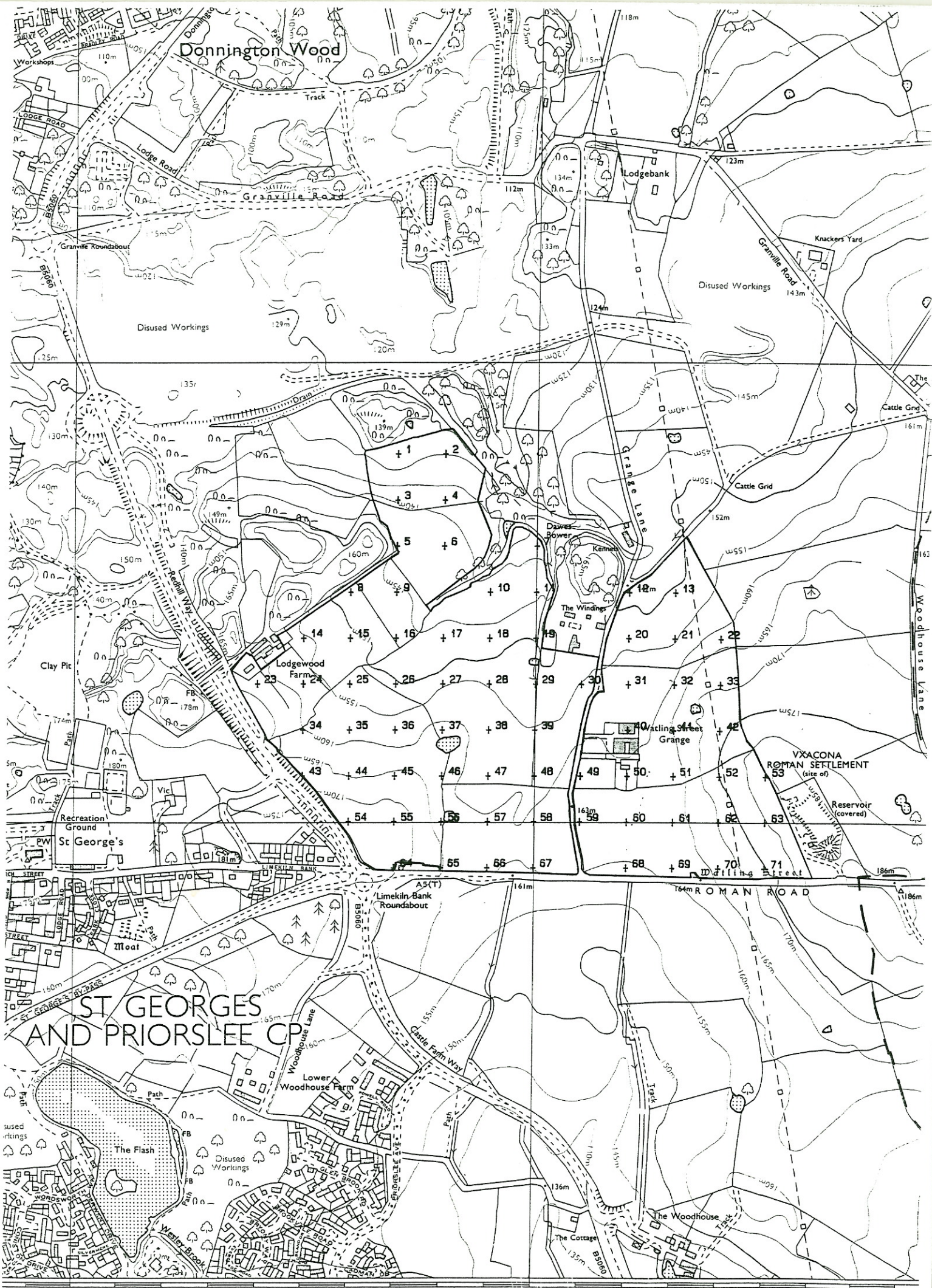

**ST GEORGES AND PRIORSLEE CP**