

Agricultural Land Classification

Hardwicke Court

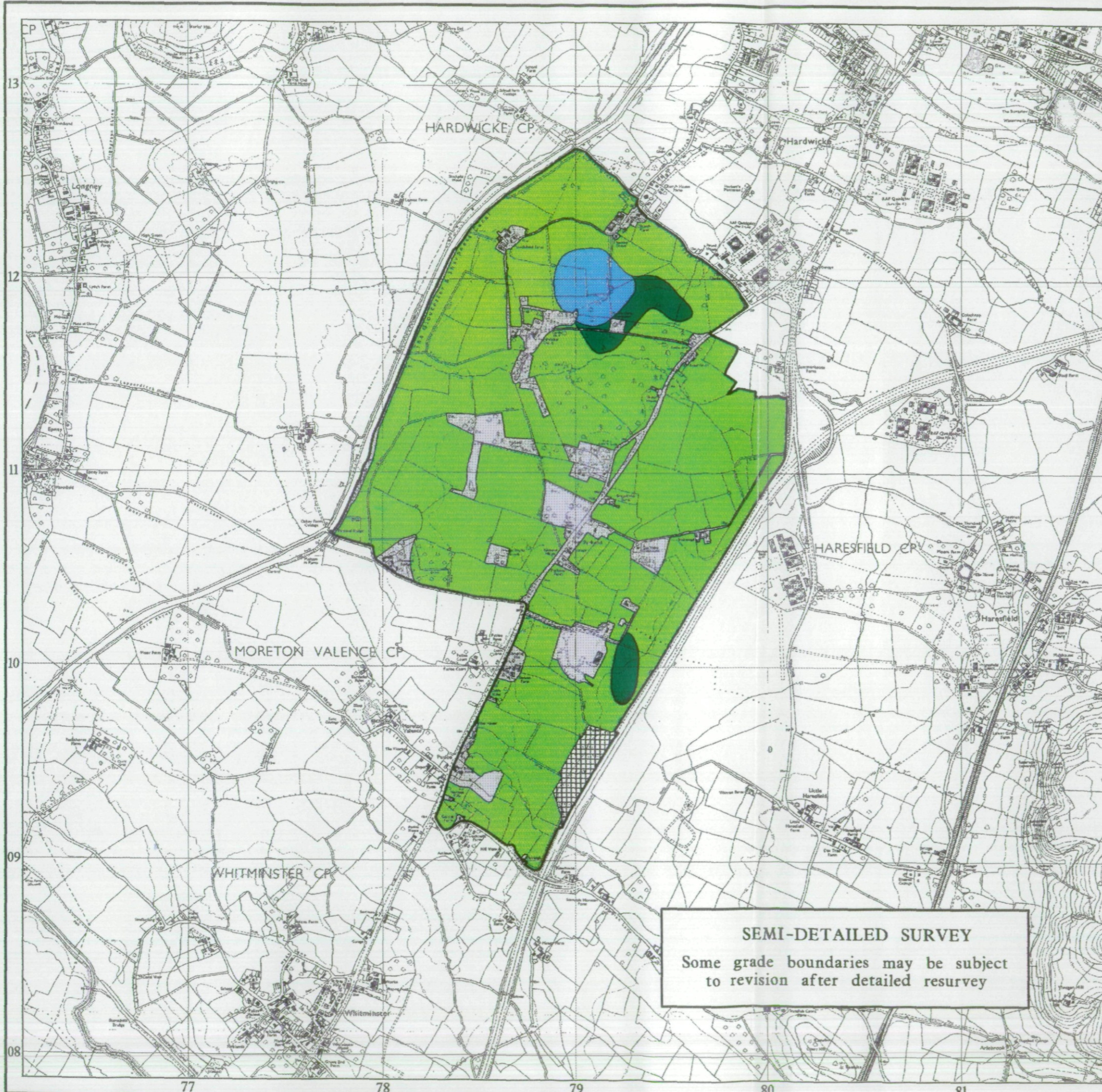

SEMI-DETAILED SURVEY
Some grade boundaries may be subject
to revision after detailed resurvey

Legend

	Quality	Area (ha)
Grade 1	Excellent	0.0
Grade 2	Very Good	12.4
Grade 3a	Good	11.9
Grade 3b	Moderate	368.1
Grade 4	Poor	0.0
Grade 5	Very Poor	0.0
	Agricultural land not surveyed	6.7
	Other land	57.8
Boundary of survey area		
Total agricultural land area		399.1
Total survey area		456.9
* Not present within survey area		

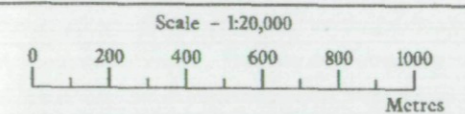

Further details contained in MAFF (1988) Agricultural Land Classification of England and Wales - Revised guidelines and criteria for grading the quality of agricultural land. MAFF (Publications), London SE99 7TP.

The information is accurate at the base map scale but any enlargement would be misleading.

Reproduction in whole or in part by any means is prohibited without the prior permission of MAFF.





Surveyed and drawn by the Resource Planning Team, FRCA Western Region.
Based on the 1981 Ordnance Survey 1:10,000 map with the permission of the Controller of Her Majesty's Stationery Office. Unauthorised reproduction infringes Crown copyright and may lead to prosecution or civil proceedings.
Source Maps: S071SE, 81SW, 70NE & 80NW MAFF Licence No: GD272361
Reference no: 01-98 © Crown Copyright Reserved 1998

Agricultural Land Classification

Hardwicke Court

Sample Point Map

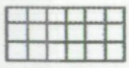
Legend

-  Location of soil pit
-  Location of auger sample point
-  Boundary of survey area
-  Agricultural land not surveyed
-  Other land

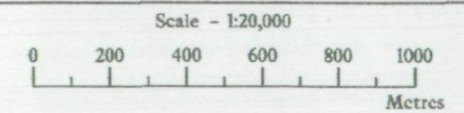

Further details contained in MAFF (1988) Agricultural Land Classification of England and Wales - Revised guidelines and criteria for grading the quality of agricultural land. MAFF (Publications), London SE99 7TP.

The information is accurate at the base map scale but any enlargement would be misleading.

Reproduction in whole or in part by any means is prohibited without the prior permission of MAFF.

Surveyed and drawn by the Resource Planning Team, FRCA Western Region.
Based on the 1981 Ordnance Survey 1:20,000 map with the permission of the Controller of Her Majesty's Stationery Office. Unauthorised reproduction infringes Crown copyright and may lead to prosecution or civil proceedings.
Source Maps: SO71SE, 81SW, 70NE & 80NW MAFF Licence No: GD272361
Reference no: 01-98 © Crown Copyright Reserved 1998

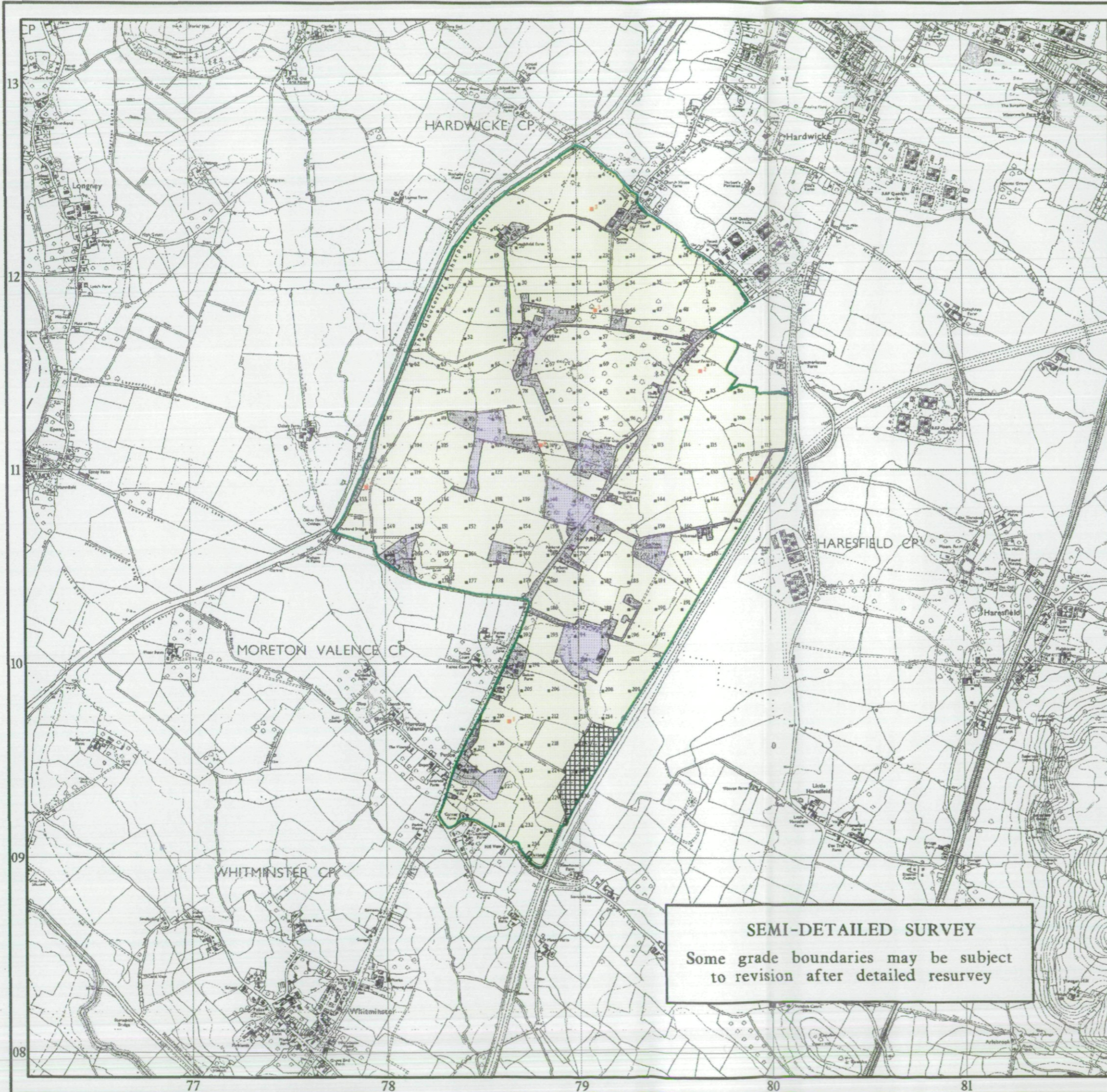

SEMI-DETAILED SURVEY
Some grade boundaries may be subject to revision after detailed resurvey