

# PARISHES OF BILTON, PRESTON AND HEDON

## Agricultural Land Classification (Reconnaissance Survey)

Scale 1:30,000



Agricultural Land			
Agricultural Grades	Agricultural Land Quality	Area within the site (ha.)	
Grade 1		Excellent	Nil
Grade 2		Very Good	749.95
Grade 3		Good	693.56
	 Sub-Grade 3a	Moderate	936.37
	 Sub-Grade 3b		
Grade 4		Poor	Nil
Grade 5		Very Poor	Nil

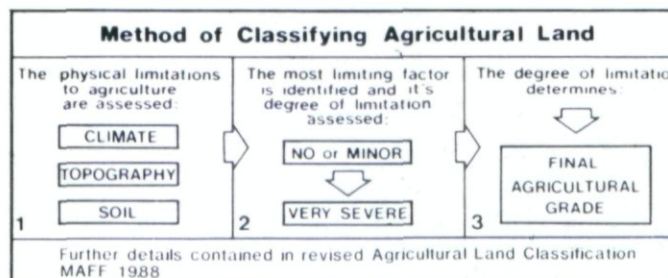
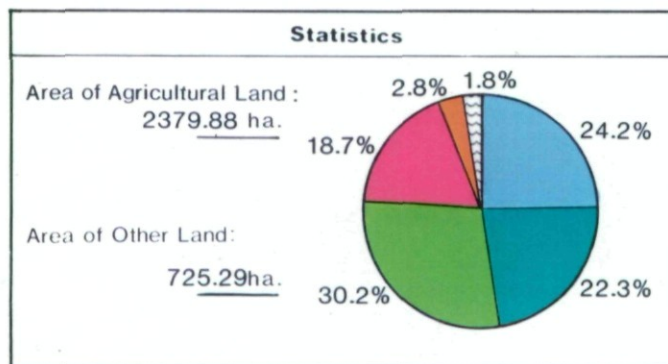

Land in Other Categories		Area within the site (ha.)
Urban <i>Including housing, industry, commerce, derelict land, sports facilities, transport.</i>		582.01
Non-agricultural <i>Including golf courses, parks, sports fields, allotments, airfields.</i>		87.59
Woodland <i>Farm woodland</i>		Nil
<i>Commercial woodland</i>		Nil
Agricultural buildings <i>Including glasshouses</i>		Nil
Open water		55.69
Land not surveyed		Nil



Ministry of Agriculture,  
Fisheries and Food.

Information compiled by Resource Planning Team,  
ADAS Statutory Group, Leeds  
Map produced by Resource Planning Cartographic Unit  
Project Number 113/92  
Ordnance Survey maps reproduced with the  
permission of the Controller H.M.S.O  
© Crown Copyright Reserved 1992

**SOURCE MAPS**  
1:25,000  
TA 23  
TA 22/32  
TA 13  
TA 02/12

# PARISHES OF BILTON, PRESTON AND HEDON

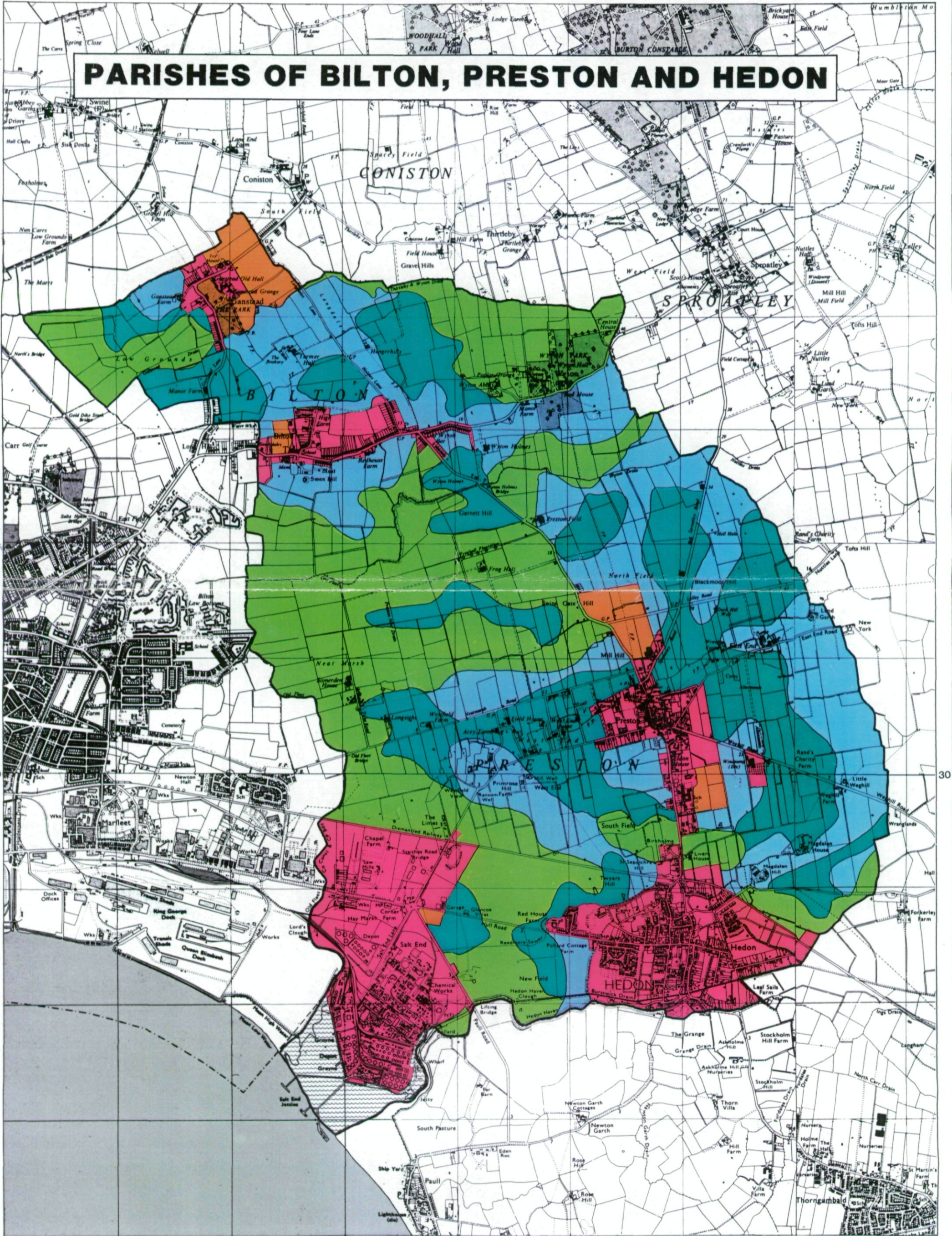

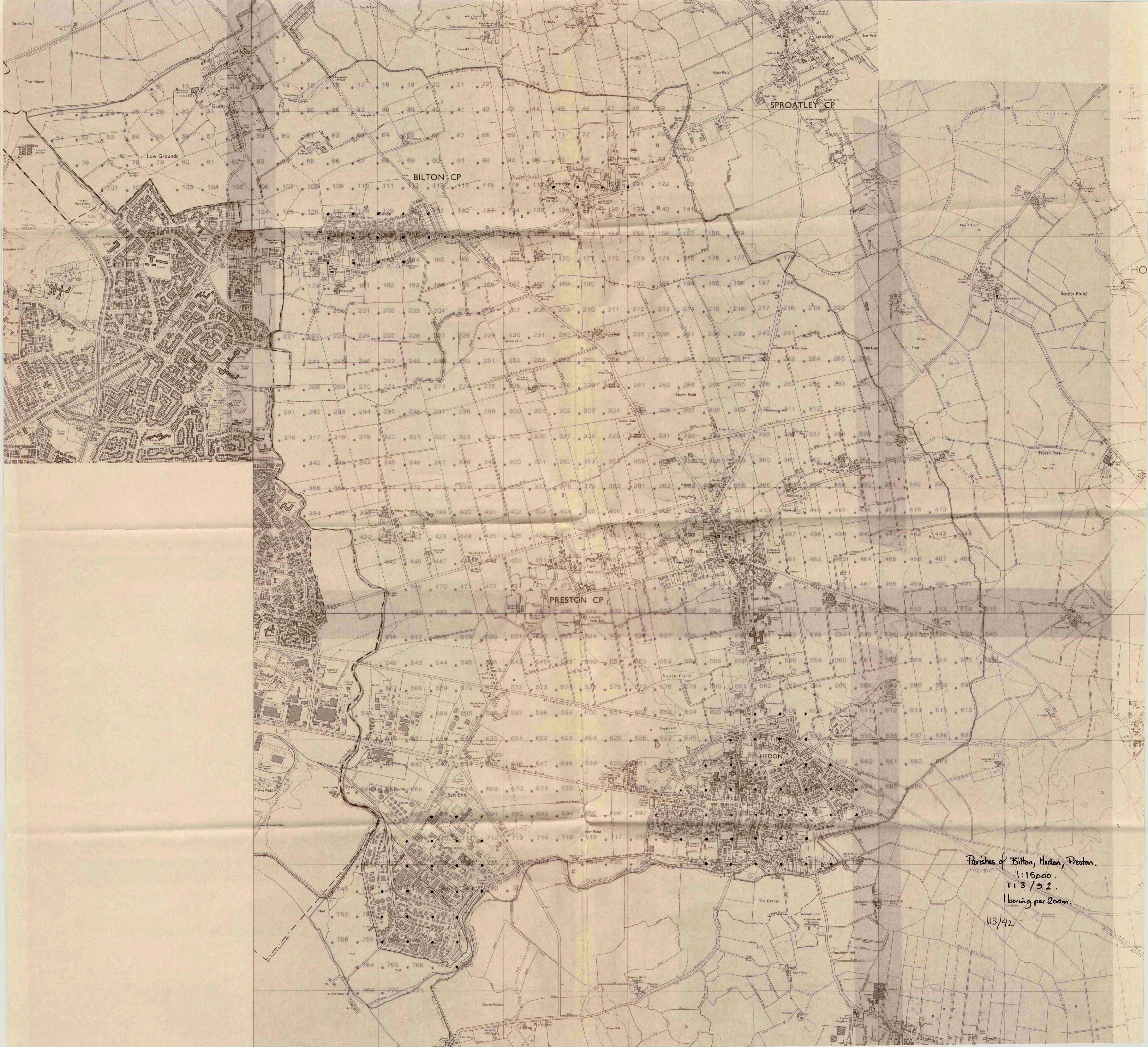

Parishes of Bilton, Hedon, Preston.  
1:16000.  
113/92.  
1 baring per 200m.

113/92