

Agricultural Land Classification

Maidstone Borough Local Plan

Site 48: Chatham Road, Sandling

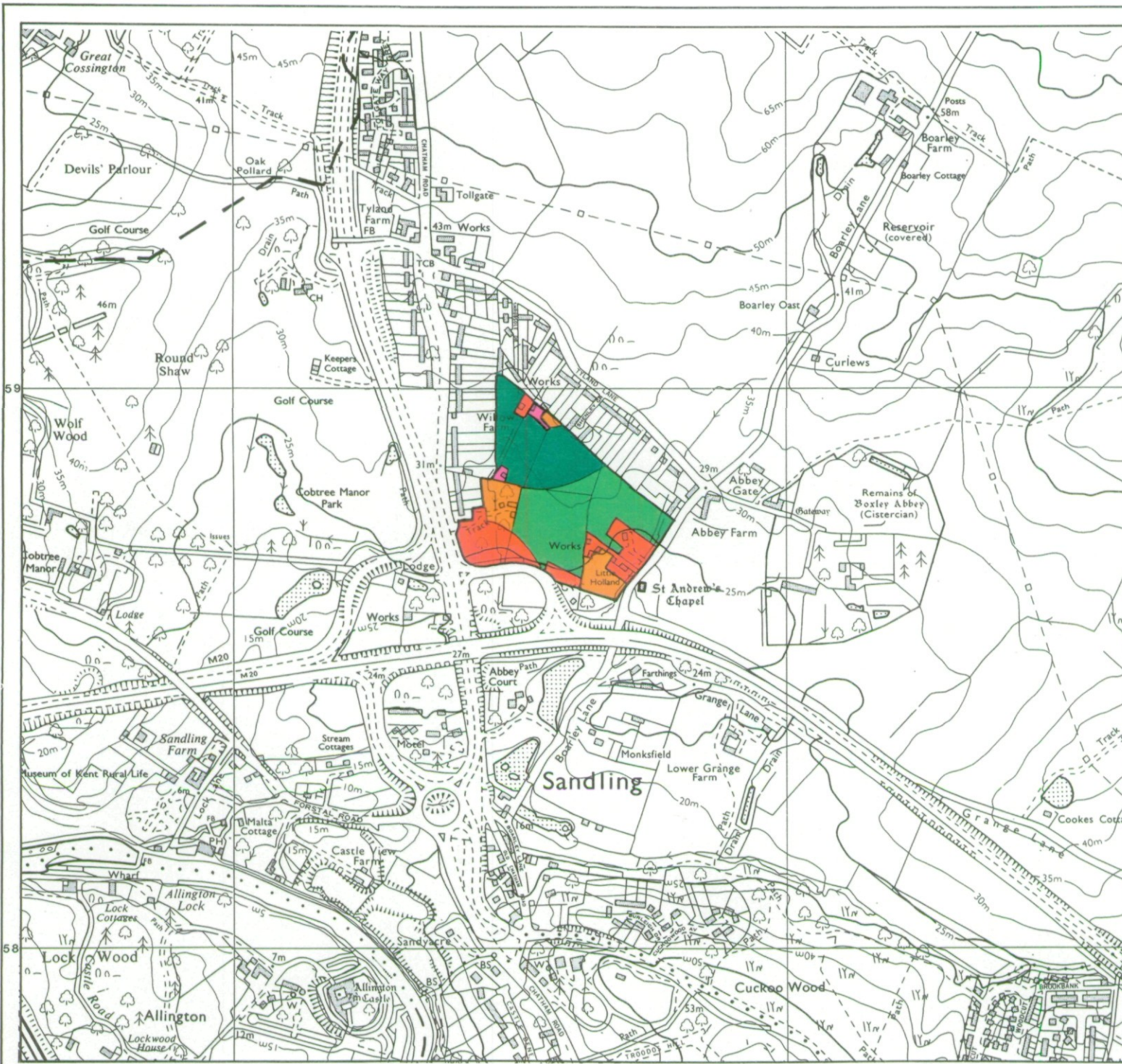

Agricultural Land

| Grade | Quality | Area(ha) |
|-------|-----------|----------|
| 1 | Excellent | nil |
| 2 | Very Good | nil |
| 3a | Good | 2.0 |
| 3b | Moderate | 3.1 |
| 4 | Poor | nil |
| 5 | Very Poor | nil |

Other Land Categories

| Category | Area (ha) |
|-------------------------------------|------------|
| Urban | 1.7 |
| Non-Agricultural | 1.0 |
| Woodland | nil |
| Agricultural Buildings | 0.1 |
| Open Water | nil |
| Not Surveyed | nil |
| Total agricultural land area | 5.1 |
| Total survey area | 7.9 |

*Grade/category not present within survey area

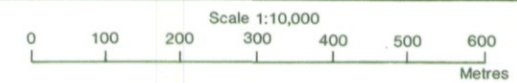

Further details contained in MAFF (1988) 'Agricultural Land Classification of England and Wales - Revised guidelines and criteria for grading the quality of agricultural land. MAFF (Publications), London SE99 7TP.

The information is accurate at the base map scale but any enlargement would be misleading.

Reproduction in whole or part by any means is prohibited without the prior permission of MAFF.

Surveyed and drawn by the Resource Planning Team, ADAS Statutory Unit, Guildford. Based on the 1989 Ordnance Survey 10,000 map with the permission of the Controller of Her Majesty's Stationery Office.
 Source Map(s) TQ 75 NW TQ 75 NE
 Reference no. 2007/143/94 EL 20/328 © Crown Copyright Reserved 1994

**Location of Auger Borings
Maidstone Borough Local Plan
Site 48: Chatham Road, Sandling**

- 5 Auger boring
- ② Profile pit

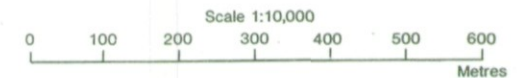
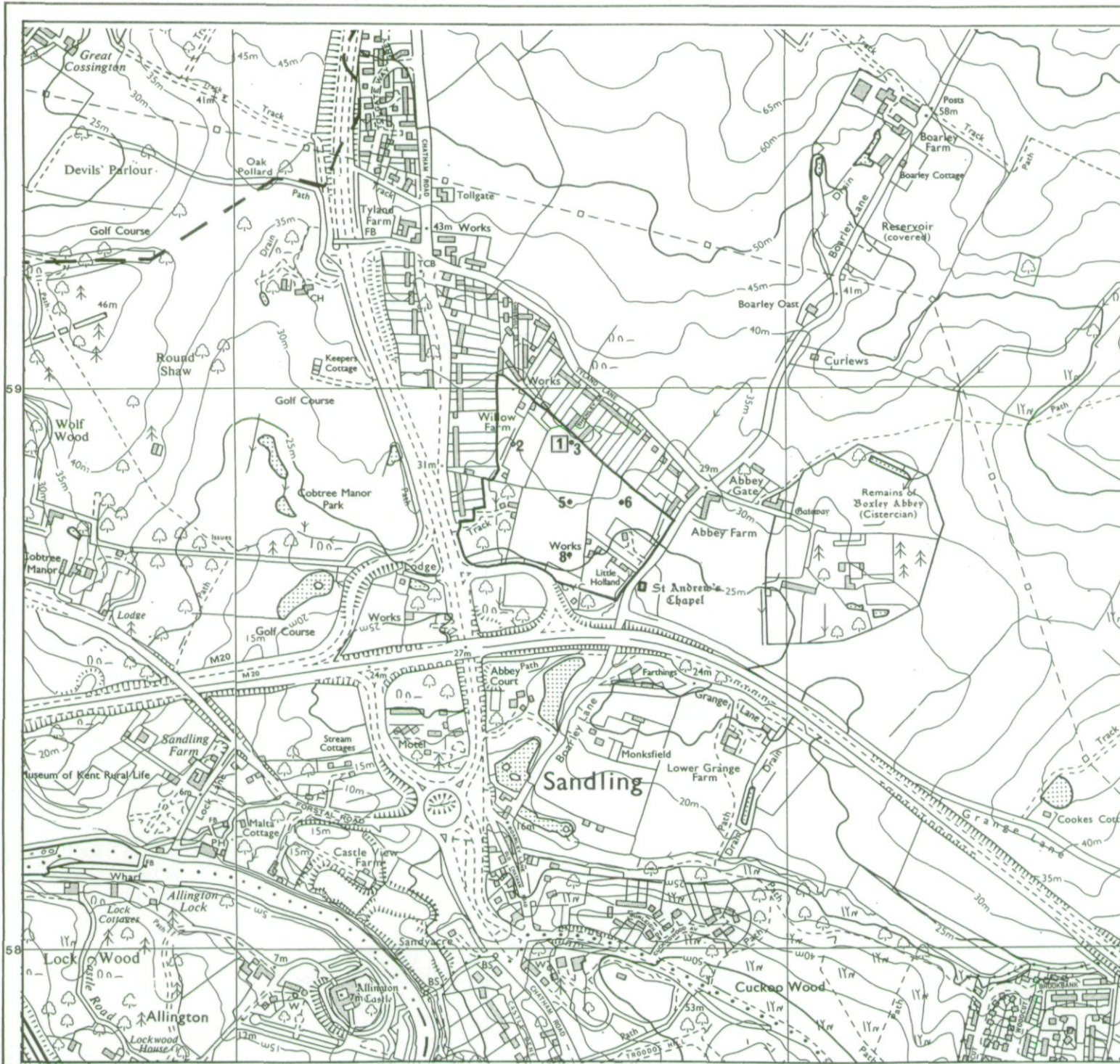

The information is accurate at the base map scale but any enlargement would be misleading.

Reproduction in whole or part by any means is prohibited without the prior permission of MAFF.

Surveyed and drawn by the Resource Planning Team, ADAS Statutory Unit, Gullford. Based on the 1988 Ordnance Survey 10,000 map with the permission of the Controller of Her Majesty's Stationery Office.

Source Map(s) TQ 75 NW TQ 75 NE
Reference no. 2007/143/94 EL 20/328

© Crown Copyright Reserved 1994