

Agricultural Land Classification

LAND SOUTH OF A38

WELLINGTON

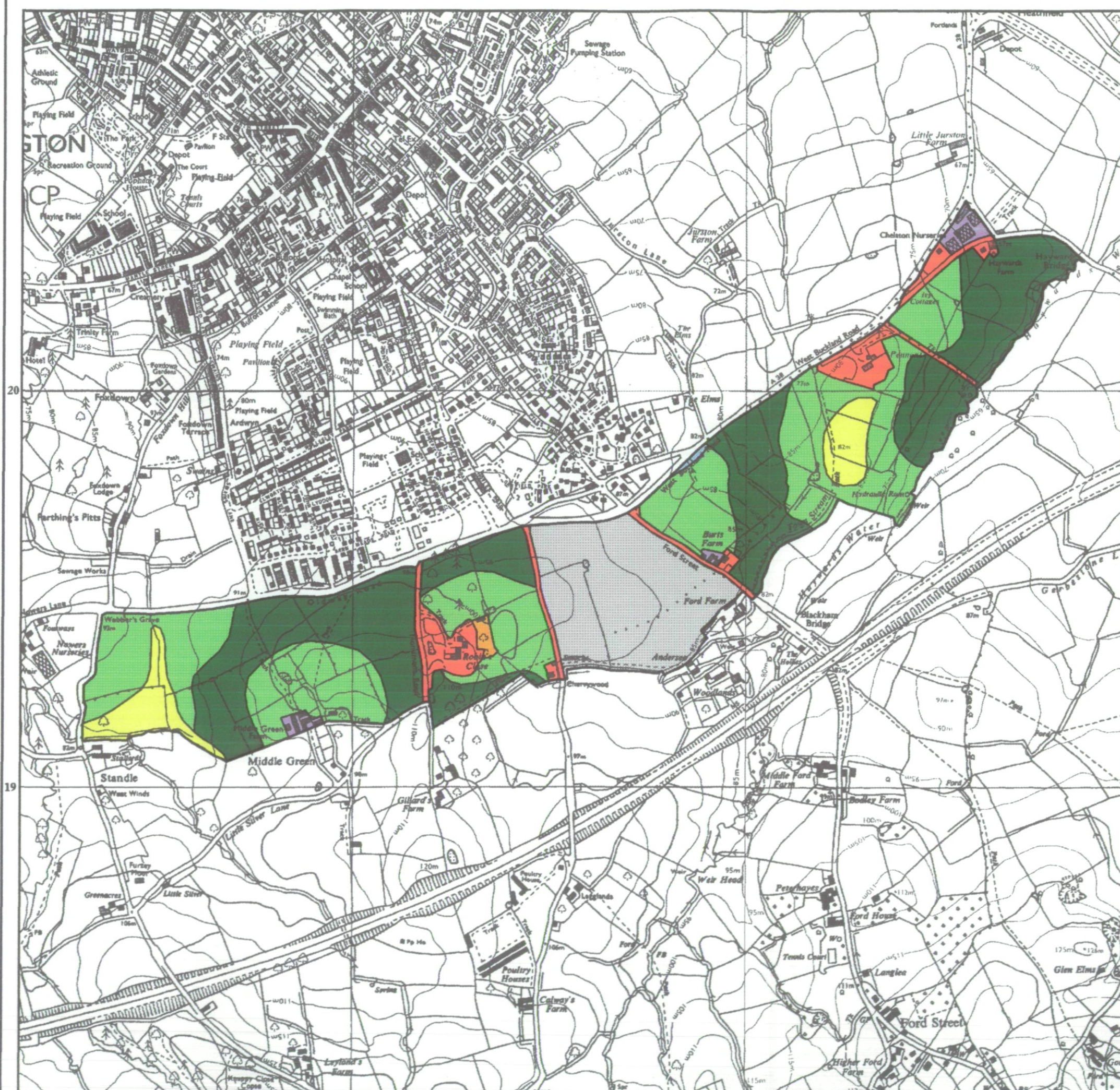

Agricultural Land

Grade	Quality	Area (ha)
1	Excellent	0.0
2	Very Good	0.1
3a	Good	33.1
3b	Moderate	34.2
4	Poor	5.3
5	Very Poor	0.0

Other Land Categories

Category	Area (ha)
Urban	6.7
Non-Agricultural	0.4
Woodland	0.0
Agricultural Buildings	1.4
Open Water	0.0
Not Surveyed	15.0

Total agricultural land area 72.7
Total survey area 96.2

* Grade/category not present within survey area

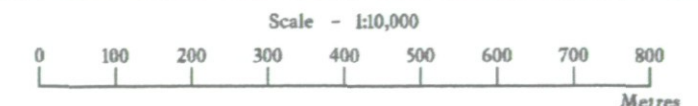

Further details contained in MAFF (1988) Agricultural Land Classification of England and Wales - Revised guidelines and criteria for grading the quality of agricultural land. MAFF (Publications), London SE99 7TP.

The information is accurate at the base map scale but any enlargement would be misleading.

Reproduction in whole or in part by any means is prohibited without the prior permission of MAFF.

Surveyed and drawn by the Resource Planning Team, ADAS Statutory Unit Taunton Based on the 1988 Ordnance Survey 1:10000 map with the permission of the Controller of Her Majesty's Stationery Office. Unauthorised reproduction infringes Crown copyright and may lead to prosecution or civil proceedings.

Source Map(s): ST1NE,ST1NW,ST12SW,ST12SE

MAFF Licence No: GD272361

Reference no. 129/94

© Crown Copyright Reserved 1995

Agricultural Land Classification

LAND SOUTH OF A38

WELLINGTON

SAMPLE POINT MAP







■ LOCATION OF SOIL PIT

• LOCATION OF AUGER
SAMPLE POINT



AREA OF SURVEY

Other Land Categories

	Urban	6.7
	Non-Agricultural	0.4
	Woodland	0.0
	Agricultural Buildings	1.4
	Open Water	0.0
	Not Surveyed	15.0

Total agricultural land area 72.7

Total survey area 96.2

* Grade/category not present within survey area

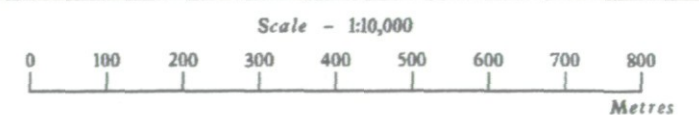

Further details contained in MAFF (1988) Agricultural Land Classification of England and Wales - Revised guidelines and criteria for grading the quality of agricultural land. MAFF (Publications), London SE99 7TP.

The information is accurate at the base map scale but any enlargement would be misleading.

Reproduction in whole or in part by any means is prohibited without the prior permission of MAFF.

Surveyed and drawn by the Resource Planning Team, ADAS Statutory Unit Taunton Based on the 1988 Ordnance Survey 1:10000 map with the permission of the Controller of Her Majesty's Stationery Office. **Unauthorized reproduction infringes Crown copyright and may lead to prosecution or civil proceedings.**

Source Map(s): ST1NE,ST1NW,ST12SW,ST12SE
Reference no. 129/94
MAFF Licence No: GD272361
© Crown Copyright Reserved 1995

