

## Agricultural Land Classification Hampshire Structure Plan Review Land North of M27 Bishopstoke to West End Reconnaissance Survey

### Agricultural Land

Grade	Quality	Area(ha)
1	Excellent	nil
2	Very Good	nil
3a	Good	166
3b	Moderate	455
4	Poor	31
5	Very Poor	nil

### Other Land Categories

Category	Area (ha)
Urban	44
Non-Agricultural	10
Woodland	nil
Agricultural Buildings	nil
Open Water	nil
Not Surveyed	76

Total agricultural land area **652**  
Total survey area **782**

\*Grade/category not present within survey area

1 : 50,000

Further details contained in MAFF (1988) Agricultural Land Classification of England and Wales - Revised guidelines and criteria for grading the quality of agricultural land. MAFF (Publications), London SE99 7TP.

The information is accurate at the base map scale but any enlargement would be misleading.

Reproduction in whole or part by any means is prohibited without the prior permission of MAFF.

Surveyed and drawn by the Resource Planning Team, ADAS Statutory Unit, Guildford. Based on the 1993 Ordnance Survey 50,000 map with the permission of the Controller of Her Majesty's Stationery Office.

Source Map(s): 185, 196

Reference no. 1503/247/94 EL 15/518 © Crown Copyright Reserved 1995

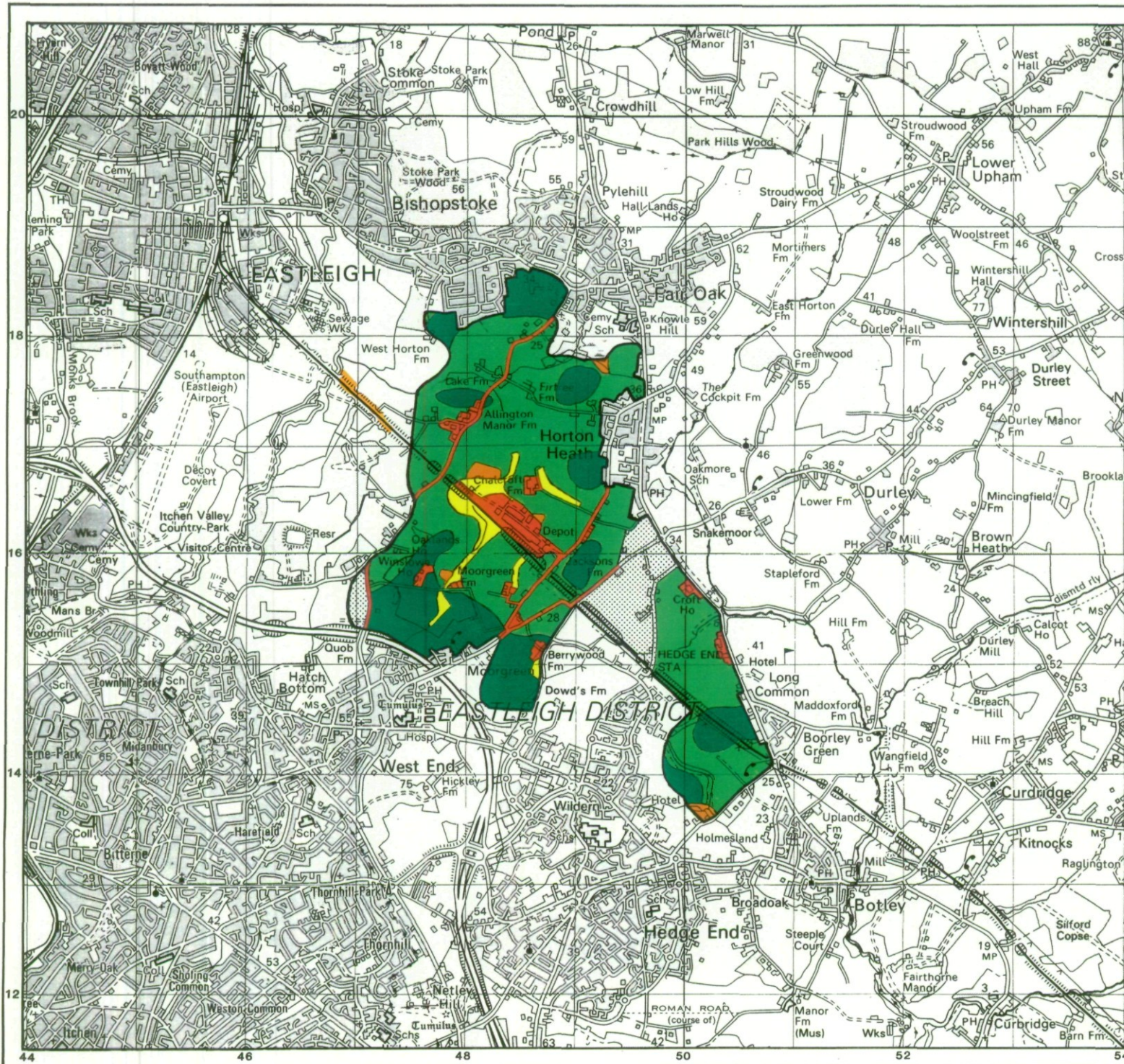

**Location of Auger Borings  
Hampshire Structure Plan Review  
Land North of M27  
Bishopstoke to West End  
Reconnaissance Survey**

- 5 Auger boring
- ② Profile pit
- ▨ Not surveyed

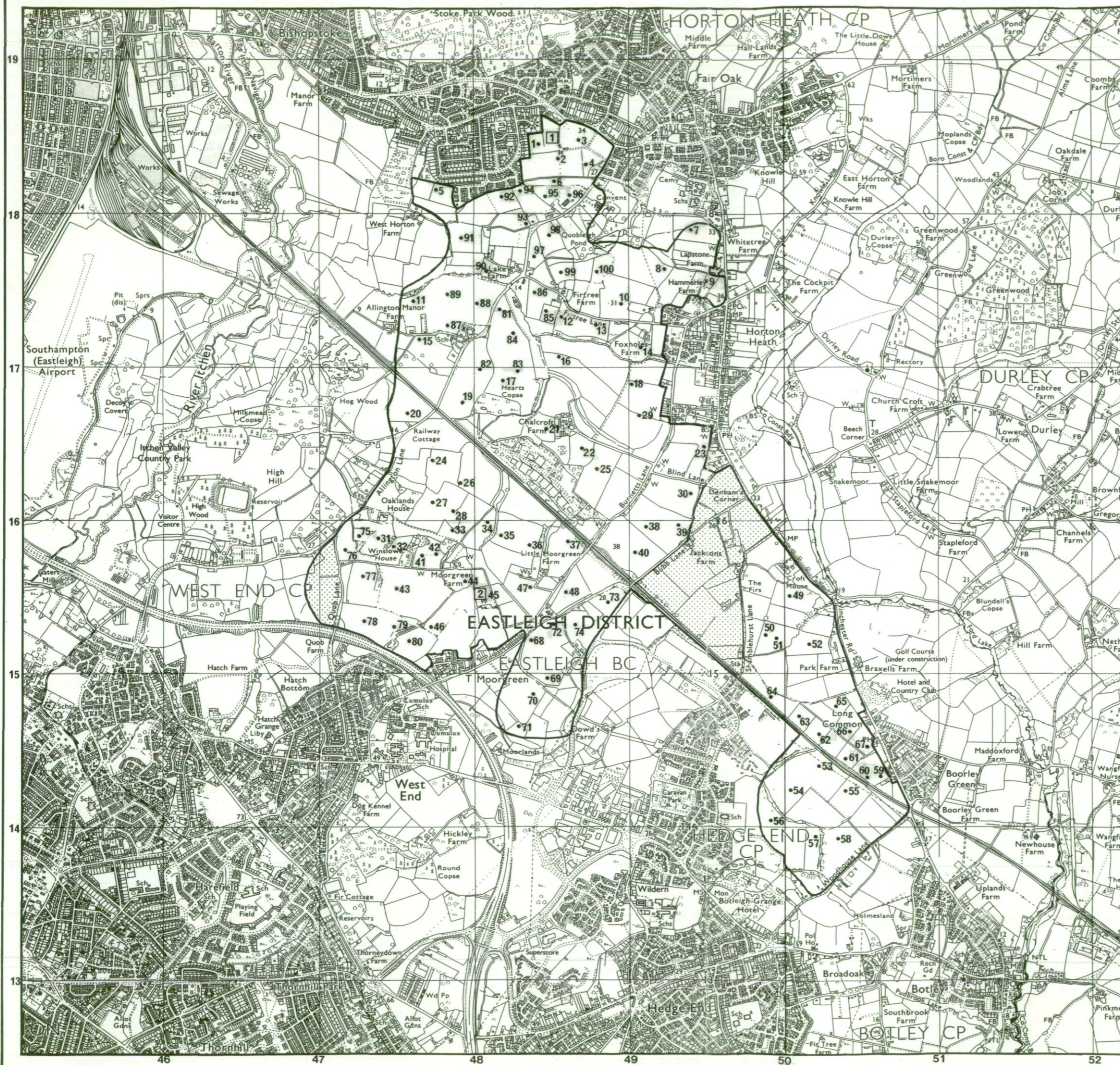

1 : 25,000

The information is accurate at the base map scale but any enlargement would be misleading.

Reproduction in whole or part by any means is prohibited without the prior permission of MAFF.

Surveyed and drawn by the Resource Planning Team, ADAS Statutory Unit, Guildford  
Based on the 1992 Ordnance Survey 25,000 map with the permission of the  
Controller of Her Majesty's Stationery Office.  
Source Map(s): SU 41/51  
Reference no. 1503/247/94 EL 15/518 © Crown Copyright Reserved 1995