

RECONNAISSANCE SURVEY

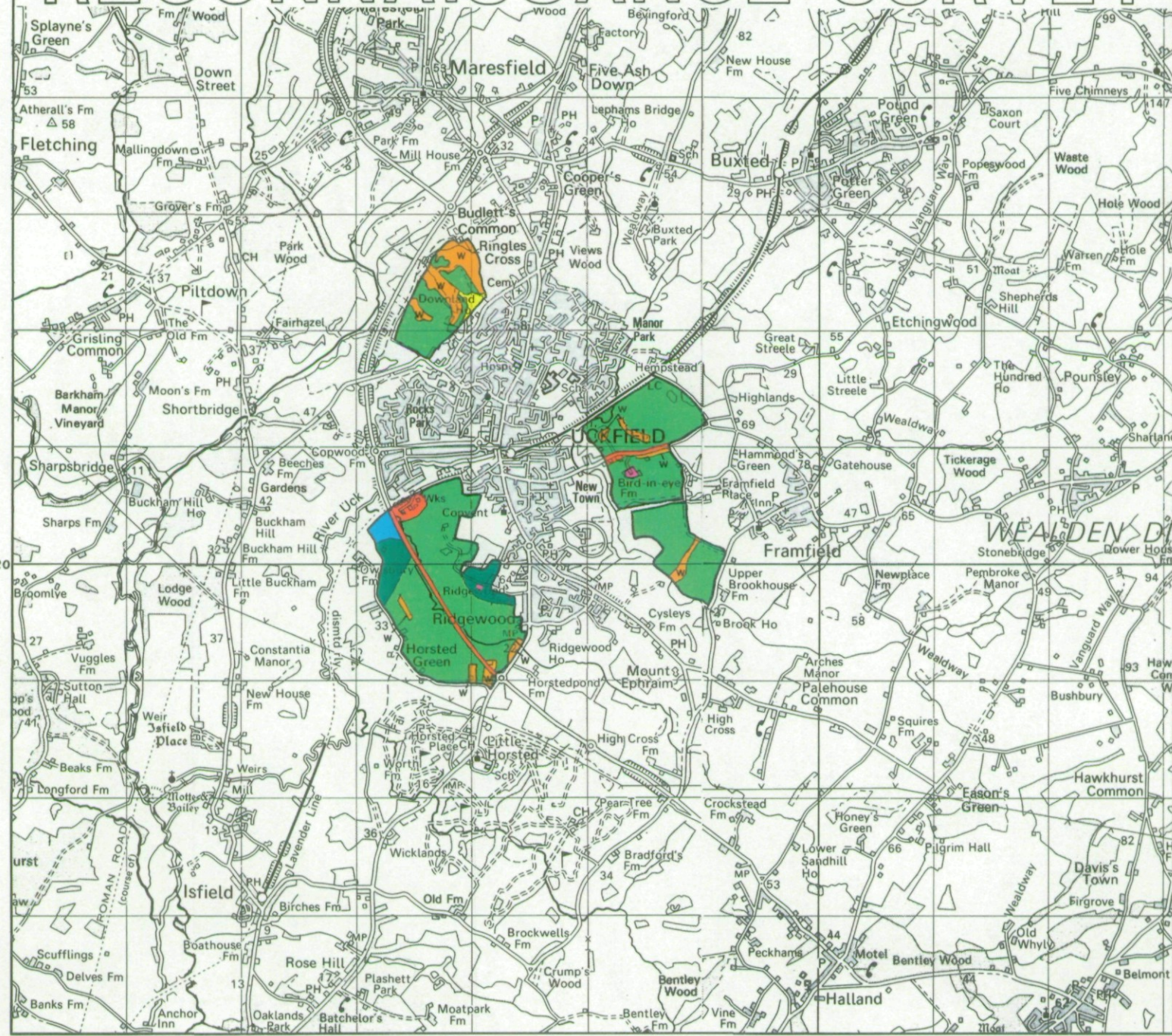

Agricultural Land Classification East Sussex Structure Plan Land at Uckfield Reconnaissance Survey



Agricultural Land		
Grade	Quality	Area(ha)
1	Excellent	nil
2	Very Good	5.6
3a	Good	19.8
3b	Moderate	240.7
4	Poor	2.7
5	Very Poor	nil

Other Land Categories		
		Area (ha)
	Urban	10.2
	Non-Agricultural	nil
	Woodland	28.4
	Agricultural Buildings	1.2
	Open Water	nil
	Not Surveyed	nil
		Total agricultural land area 268.8
		Total survey area 308.6

*Grade/category not present within survey area

Scale 1:50,000

Further details contained in MAFF (1988) Agricultural Land Classification of England and Wales - Revised guidelines and criteria for grading the quality of agricultural land. MAFF (Publications), London SE99 7TP.

The information is accurate at the base map scale but any enlargement would be misleading.

Reproduction in whole or part by any means is prohibited without the prior permission of MAFF.

Surveyed and drawn by the Resource Planning Team, ADAS Statutory Unit, Guildford. Based on the 1992 Ordnance Survey 1:50,000 map with the permission of the Controller of Her Majesty's Stationery Office. Source Map(s): 198 199 Reference no. 4107/157/95 EL 41/00458 © Crown Copyright Reserved 1995

Location of Auger Borings East Sussex Structure Plan Land at Uckfield Reconnaissance Survey

- 5 Auger boring
- 2 Profile pit

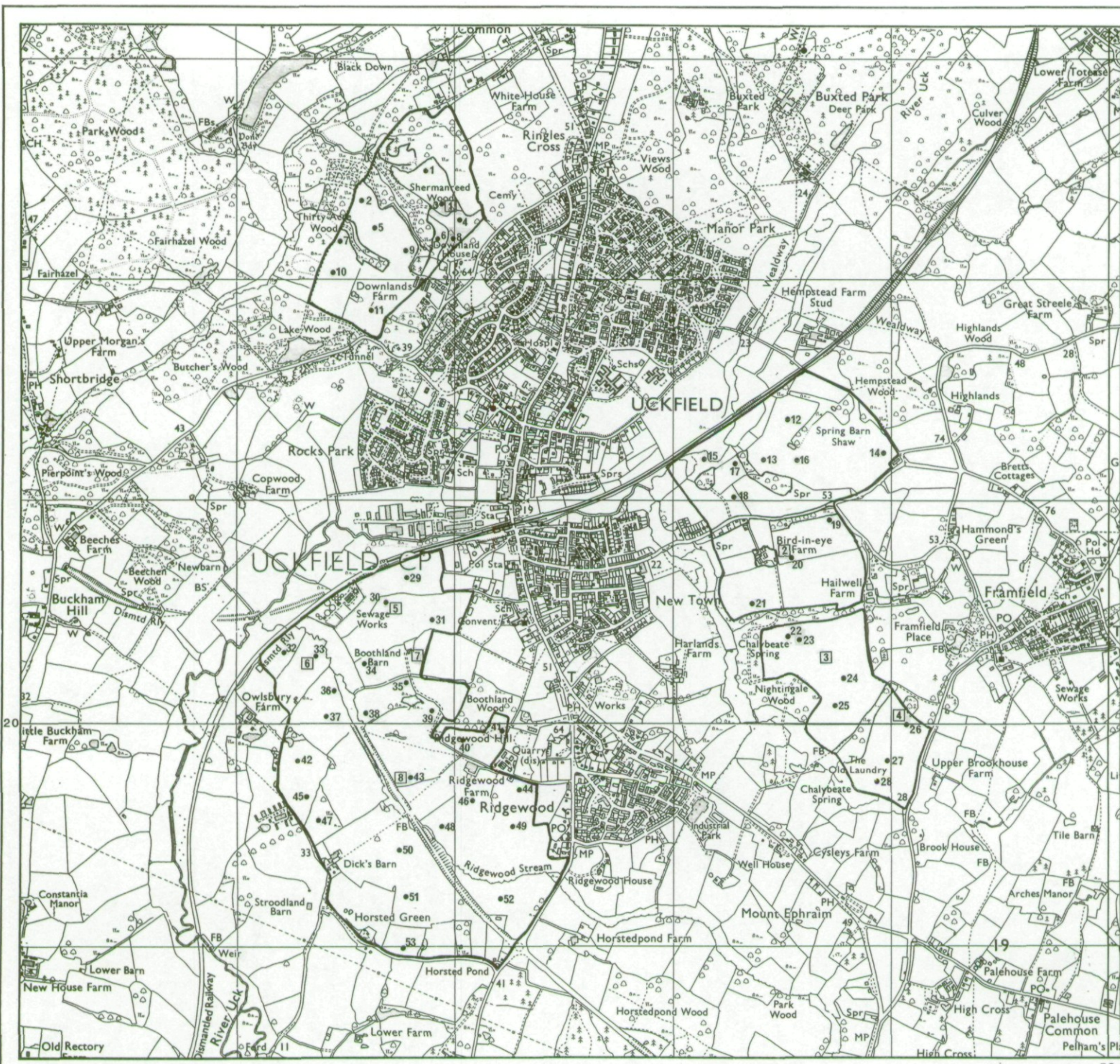

Scale 1:25,000

The information is accurate at the base map scale but any enlargement would be misleading.

Reproduction in whole or part by any means is prohibited without the prior permission of MAFF.

Surveyed and drawn by the Resource Planning Team, ADAS Statutory Unit, Gullford Based on the 1982 Ordnance Survey 1:25,000 map with the permission of the Controller of Her Majesty's Stationery Office.

Source Map(s): TQ41, TQ42
Reference no. 4.107/157/95 EL 41/00458 © Crown Copyright Reserved 1995