

## Agricultural Land Classification

Bromsgrove District L.P. - Same

Site 699/1084

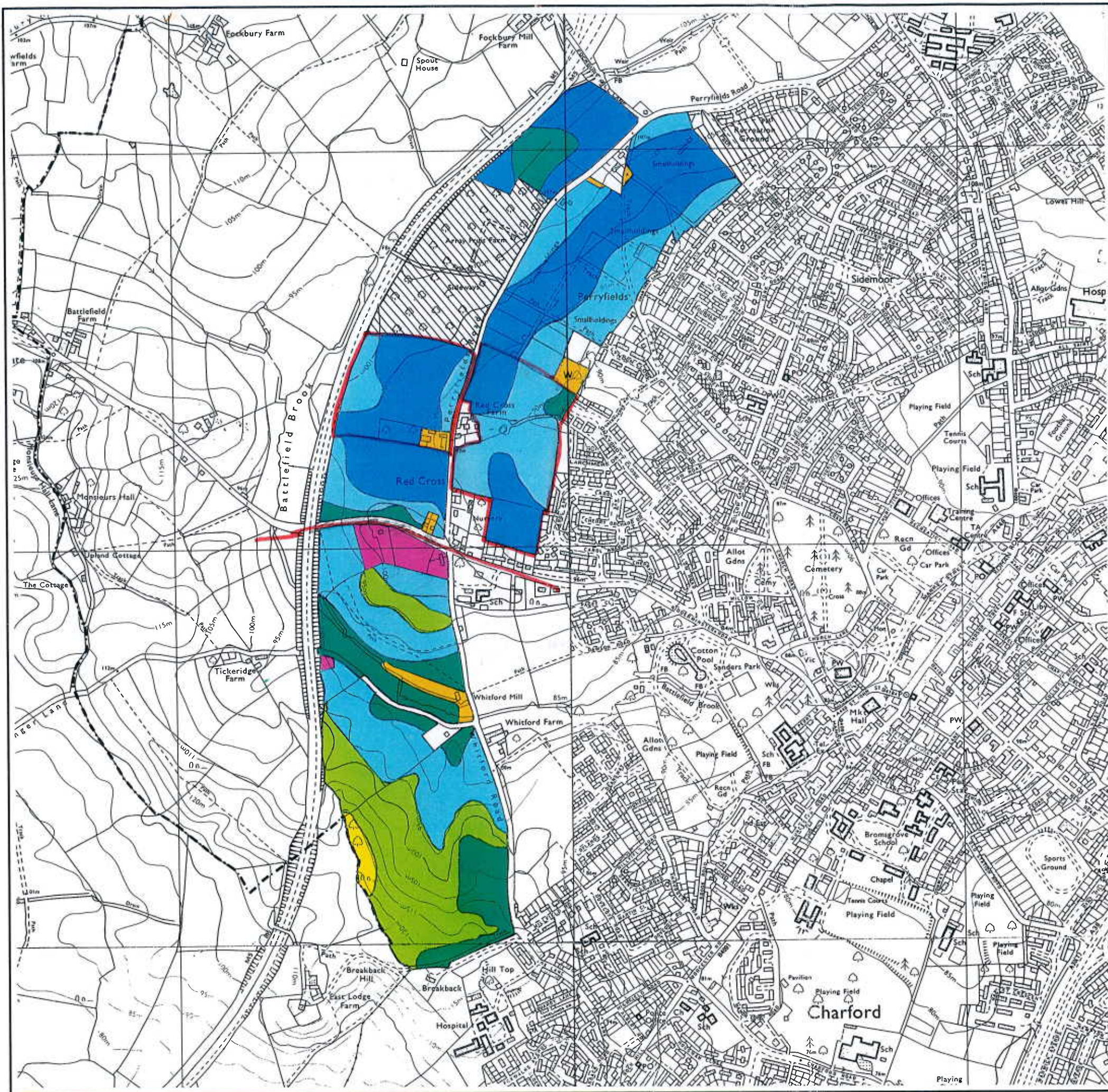

### Agricultural Land

Grade	Quality	Area (ha)
1	Excellent	27.5
2	Very Good	31.8
3a	Good	12.0
3b	Moderate	12.5
4	Poor	0.7
5	Very Poor	NIL

### Other Land Categories

Category	Area (ha)
Urban	2.7
Non-Agricultural	1.1
Woodland	0.5
Agricultural Buildings	NIL
Open Water	NIL
Not Surveyed	13.4

Total agricultural land area 84.5  
Total survey area 102.2

\* Grade/category not present within survey area

Scale - 1:10,000

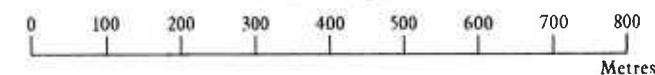

Further details contained in MAFF (1988) Agricultural Land Classification of England and Wales - Revised guidelines and criteria for grading the quality of agricultural land. MAFF (Publications), London SE99 7TP.

The information is accurate at the base map scale but any enlargement would be misleading.

Reproduction in whole or in part by any means is prohibited without the prior permission of MAFF.



Bromsgrove LP  
site 69a (Perryfields) **NOT SURVEYED**  
Arc. 103/94  
put extra 18 cells on

