

# Riddings Farm, Headley, Hampshire.

## Agricultural Land Classification

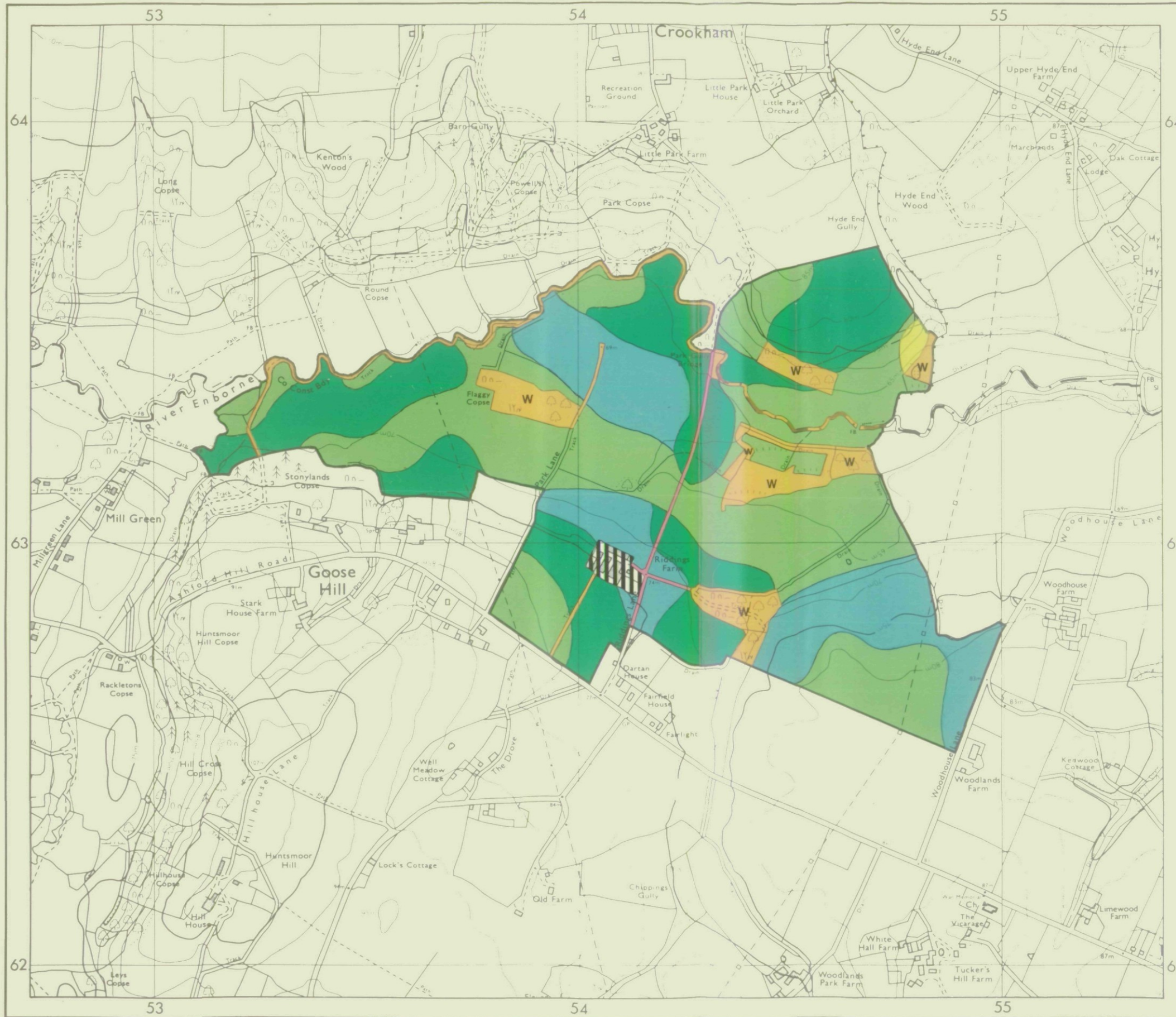

### AGRICULTURAL LAND

| Grade    | Quality     | Area      | % of Total |
|----------|-------------|-----------|------------|
| Grade 1  | Not present | excellent | ha %       |
| Grade 2  | very good   | 21.4 ha   | 21.7%      |
| Grade 3a | good        | 31.4 ha   | 31.8%      |
| Grade 3b | moderate    | 45.3 ha   | 45.9%      |
| Grade 4  | poor        | 0.5 ha    | 0.6%       |
| Grade 5  | Not present | very poor | ha %       |

Total area of agricultural land surveyed 98.6 ha

Agricultural buildings 1.0 ha

Woodland 8.3 ha

Not surveyed ha

### NON-AGRICULTURAL LAND

Land predominantly in urban use 0.7 ha

Land in non-agricultural use 2.7 ha

Total area of site 111.3 ha

For further information consult "Agricultural Land Classification of England and Wales (Revised guidelines and criteria for grading the quality of agricultural land)", M.A.F.F., 1988.

### SOURCE MAPS

SU 56 SW  
SU 56 SE



Surveyed by the Resource Planning Team 4/93  
Map compiled and produced by the Cartographic Unit, Resource Planning Team, Guildford Statutory Group, Agricultural Development and Advisory Service.  
Reference no. 1501/050/93 MAFF Reference no. EL 6565

Ordnance Survey information reproduced with the sanction of the Controller, H.M.S.O.

Reproduction of this map in whole or in part is prohibited without the prior permission of M.A.F.F.

This map is accurate only at the scale shown.

# Riddings Farm, Headley, Hampshire.

## Location of Auger Borings

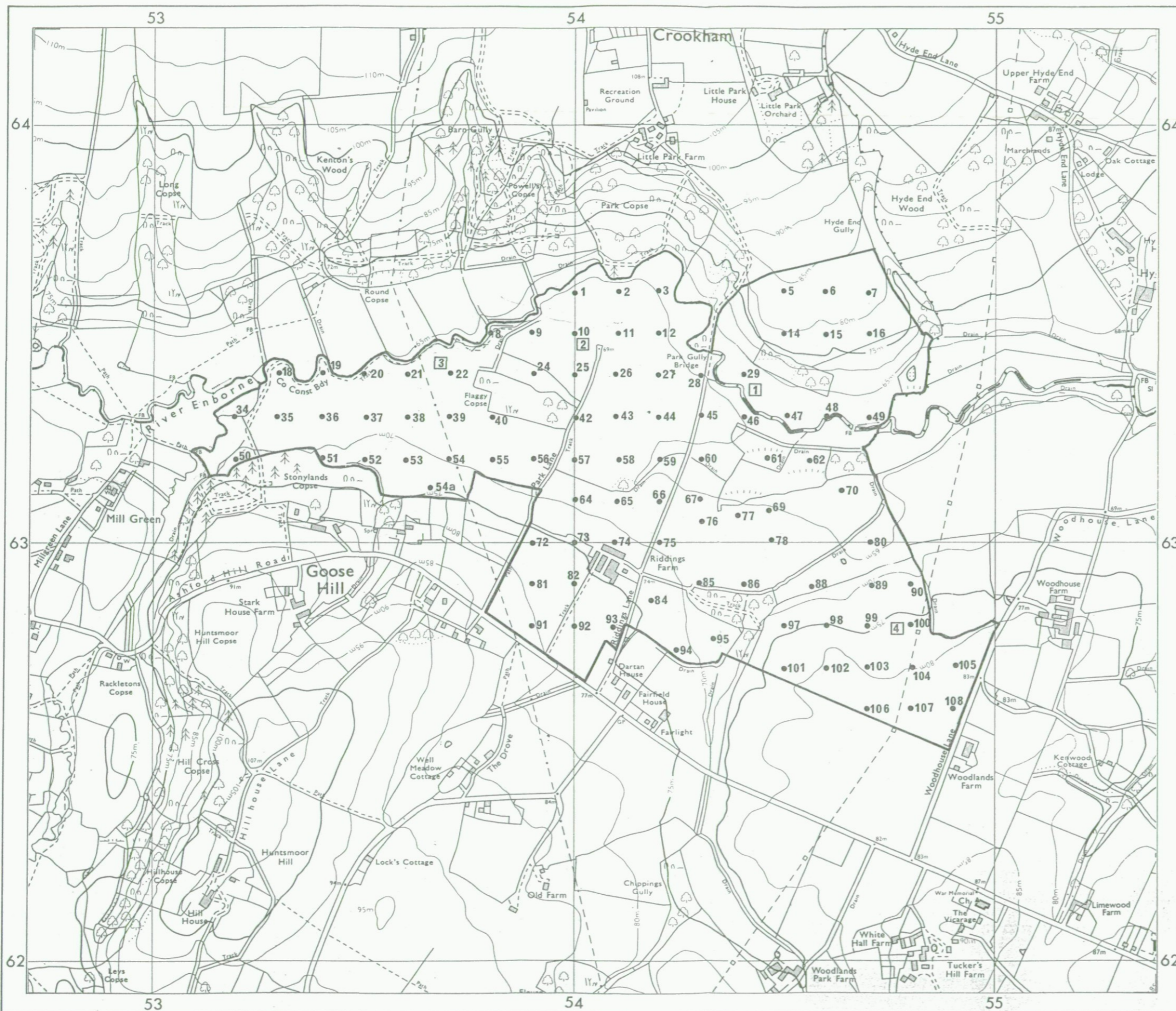

- 5 Auger boring
- 2 Profile pit

Surveyed by the Resource Planning Team 4/93  
 Map compiled and produced by the Cartographic Unit,  
 Resource Planning Team, Guildford Statutory Group,  
 Agricultural Development and Advisory Service.  
 Reference no. 1501/050/93 MAFF Reference no. EL 6565

SOURCE MAPS  
 SU 56 SW  
 SU 56 SE

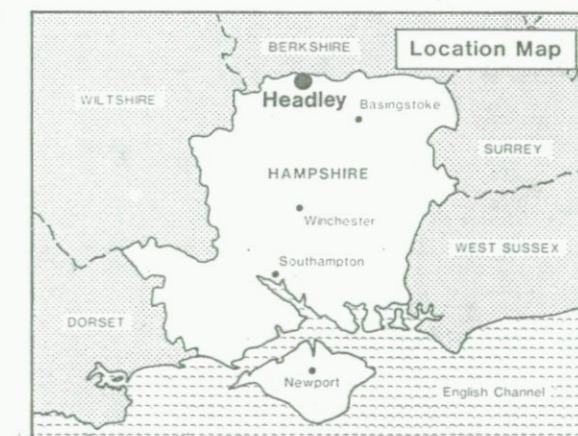

Ordnance Survey information reproduced with the sanction of  
 the Controller, H.M.S.O.

Reproduction of this map in whole or in part is prohibited without  
 the prior permission of M.A.F.F.

This map is accurate only at the scale shown.