

Agricultural Land Classification

Winchester District Local Plan Site 208: Land at Hookpit Farm Lane, Kings Worthy

Agricultural Land		
Grade	Quality	Area(ha)
1	Excellent	nil
2	Very Good	nil
3a	Good	8.2
3b	Moderate	nil
4	Poor	nil
5	Very Poor	nil

Other Land Categories		
		Area (ha)
	Urban	0.0
	Non-Agricultural	0.6
	Woodland	nil
	Agricultural Buildings	nil
	Open Water	nil
	Not Surveyed	nil
Total agricultural land area		8.2
Total survey area		8.8

*Grade/category not present within survey area

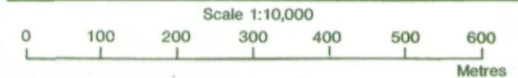

Further details contained in MAFF (1988) Agricultural Land Classification of England and Wales - Revised guidelines and criteria for grading the quality of agricultural land. MAFF (Publications), London SE99 7TP.

The information is accurate at the base map scale but any enlargement would be misleading.

Reproduction in whole or part by any means is prohibited without the prior permission of MAFF.

Surveyed and drawn by the Resource Planning Team, ADAS Statutory Unit, Gildford. Based on the 1989 Ordnance Survey 10,000 map with the permission of the Controller of Her Majesty's Stationery Office.
Source Map(s): SU 43 SE
Reference no. 1513/124/94 EL 15/594 © Crown Copyright Reserved 1994

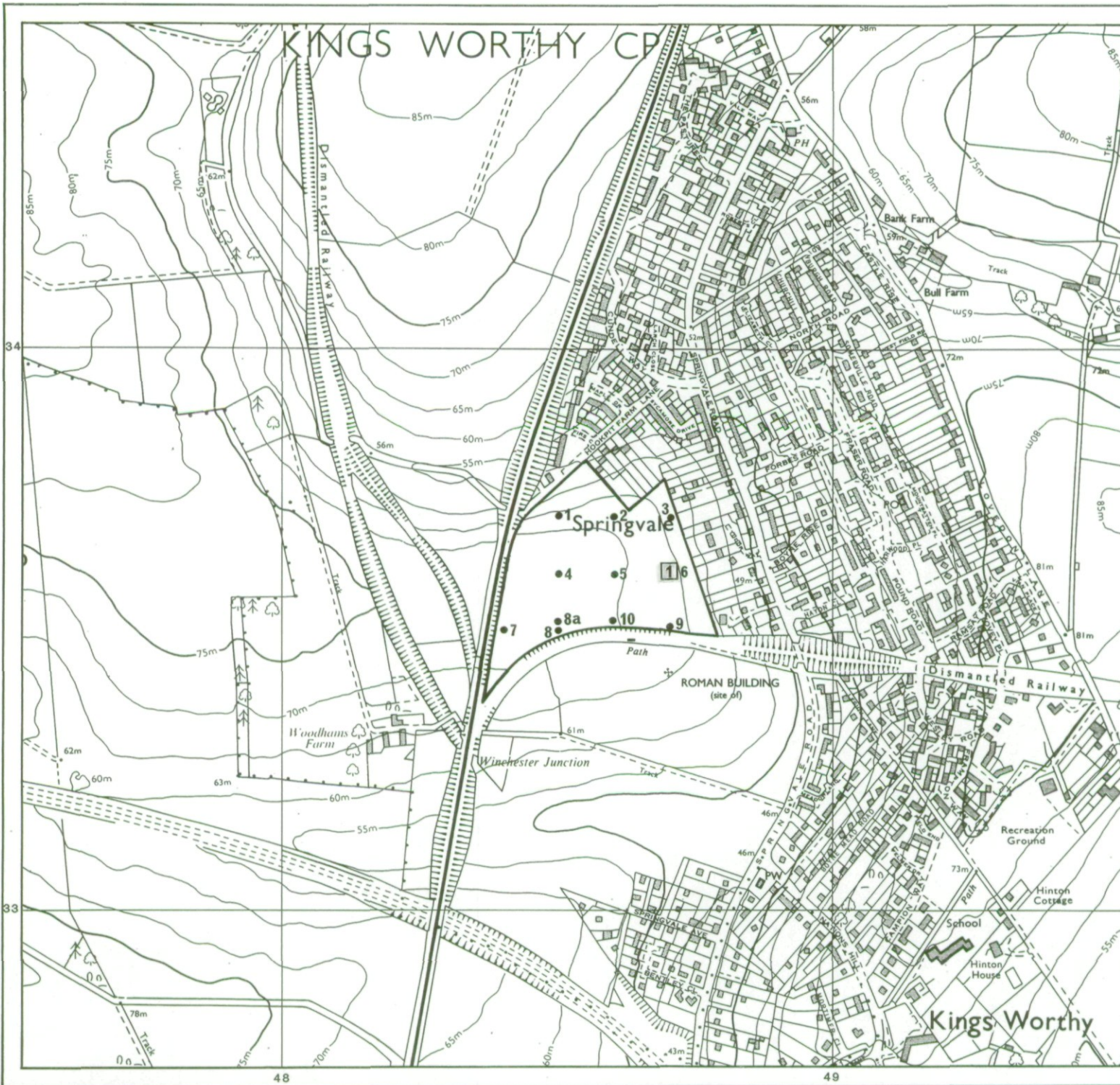

Location of Auger Borings
Winchester District Local Plan
Site 208: Land at Hookpit Farm
Lane, Kings Worthy

- 5 Auger boring
- 16 Profile pit

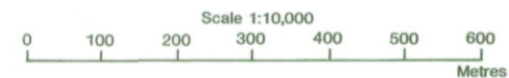

The information is accurate at the base map scale but any enlargement would be misleading.
 Reproduction in whole or part by any means is prohibited without the prior permission of MAFF.

Surveyed and drawn by the Resource Planning Team, ADAS Statutory Unit, Gildford
 Based on the 1989 Ordnance Survey 10,000 map with the permission of the
 Controller of her Majesty's Stationery Office.
 Source Map(s) SU 43 SE
 Reference no. 1513/124/94 EL 15/594 © Crown Copyright Reserved 1994