

- 5 Auger boring
- 2 Profile pit

Surveyed by the Resource Planning Team 03/93  
 Map compiled and produced by the Cartographic Unit,  
 Resource Planning Team, Guildford Statutory Group,  
 Agricultural Development and Advisory Service.  
 Reference no. 4205/015/93 MAFF Reference EL 42/00130

SOURCE MAPS  
 TQ 21 NW

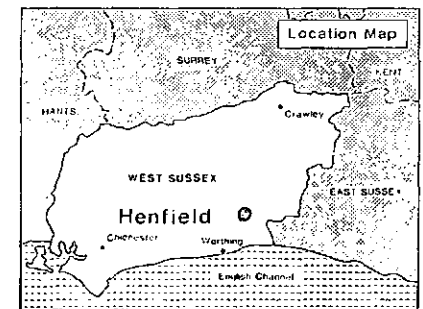

Ordnance Survey information reproduced with the sanction of  
 the Controller, H.M.S.O.

Reproduction of this map in whole or in part is prohibited without  
 the prior permission of M.A.F.F.

This map is accurate only at the scale shown.

SCALE 1:5,000

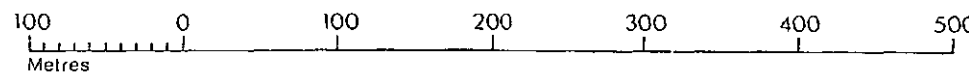

# Horsham District Local Plan : Parsonage Farm , Henfield , W.Sussex

# Agricultural Land Classification



## AGRICULTURAL LAND

Grade	Quality	Area	% of Total
Grade 1	Not present	excellent	ha %
Grade 2	Not present	very good	ha %
Grade 3a	good	12.0 ha	62.2 %
Grade 3b	moderate	7.3 ha	37.8 %
Grade 4	Not present	poor	ha %
Grade 5	Not present	very poor	ha %

Total area of agricultural land surveyed 19.3 ha

Agricultural buildings	ha	Not present
Woodland	0.2 ha	W
Not surveyed	ha	Not present

## NON-AGRICULTURAL LAND

Land predominantly in urban use	0.4 ha	
Land in non-agricultural use	ha	Not present
<b>Total area of site</b>	<b>19.9 ha</b>	

For further information consult "Agricultural Land Classification of England and Wales (Revised guidelines and criteria for grading the quality of agricultural land)", M.A.F.F., 1988.

SOURCE MAPS

TQ 21 NW



Surveyed by the Resource Planning Team 03/93  
 Map compiled and produced by the Cartographic Unit,  
 Resource Planning Team, Guildford Statutory Group,  
 Agricultural Development and Advisory Service.  
 Reference no. 4205/015/93 MAFF Reference EL 42/00130

Ordnance Survey information reproduced with the sanction of the Controller, H.M.S.O.

Reproduction of this map in whole or in part is prohibited without the prior permission of M.A.F.F.

This map is accurate only at the scale shown.