

LANGBAURGH LOCAL PLAN

Site C

Agricultural Land Classification

Agricultural Land		
Agricultural Grades	Agricultural Land Quality	Area within the site (ha.)
Grade 1	Excellent	Nil
Grade 2	Very Good	Nil
Grade 3	Good	Nil
Sub-Grade 3a	Moderate	4.6
Sub-Grade 3b		
Grade 4	Poor	2.9
Grade 5	Very Poor	Nil

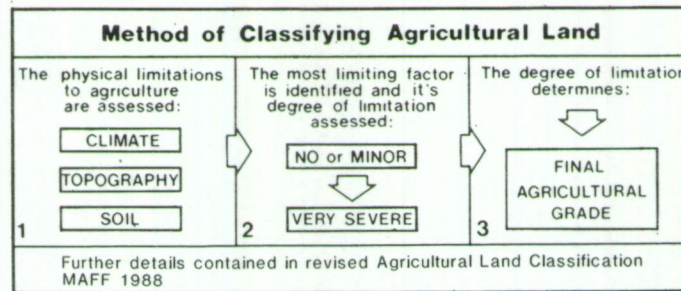
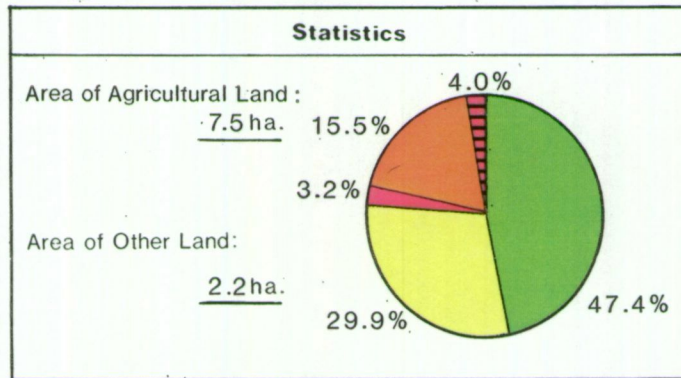

Land in Other Categories

	Area within the site (ha.)
Urban <i>Including housing, industry, commerce, derelict land, sports facilities, transport.</i>	0.3
Non-agricultural <i>Including golf courses, parks, sports fields, allotments, airfields.</i>	1.5
Woodland Farm woodland	Nil
Commercial woodland	Nil
Agricultural buildings <i>Including glasshouses</i>	0.4
Open water	Nil
Land not surveyed	Nil

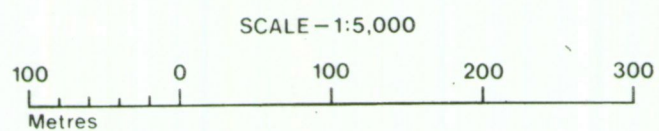

Ministry of Agriculture,
Fisheries and Food.

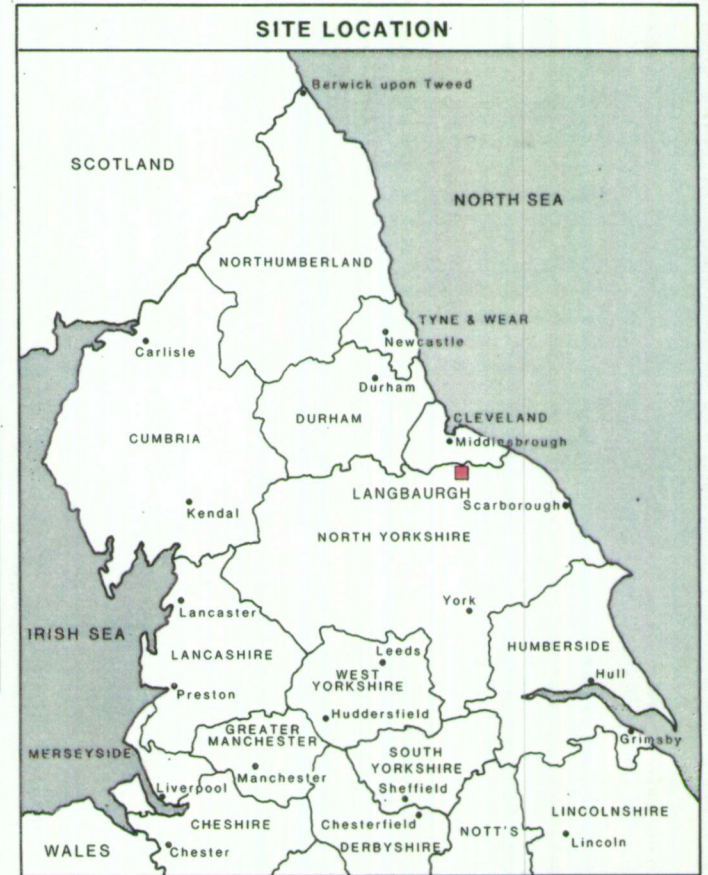

Information compiled by Resource Planning Team, ADAS Statutory Group, Leeds
Map produced by Resource Planning Cartographic Unit.
Project Number 13/92
Ordnance Survey maps reproduced with the permission of the Controller, H.M.S.O.
© Crown Copyright Reserved 1992

SOURCE MAPS
1:10,000
NZ 61 SW

Langborough L.P. Site C.
 NZ 61 SW also 1392
 9.539 ha.

Langborough Local Plan
 Site C

61

03'

62

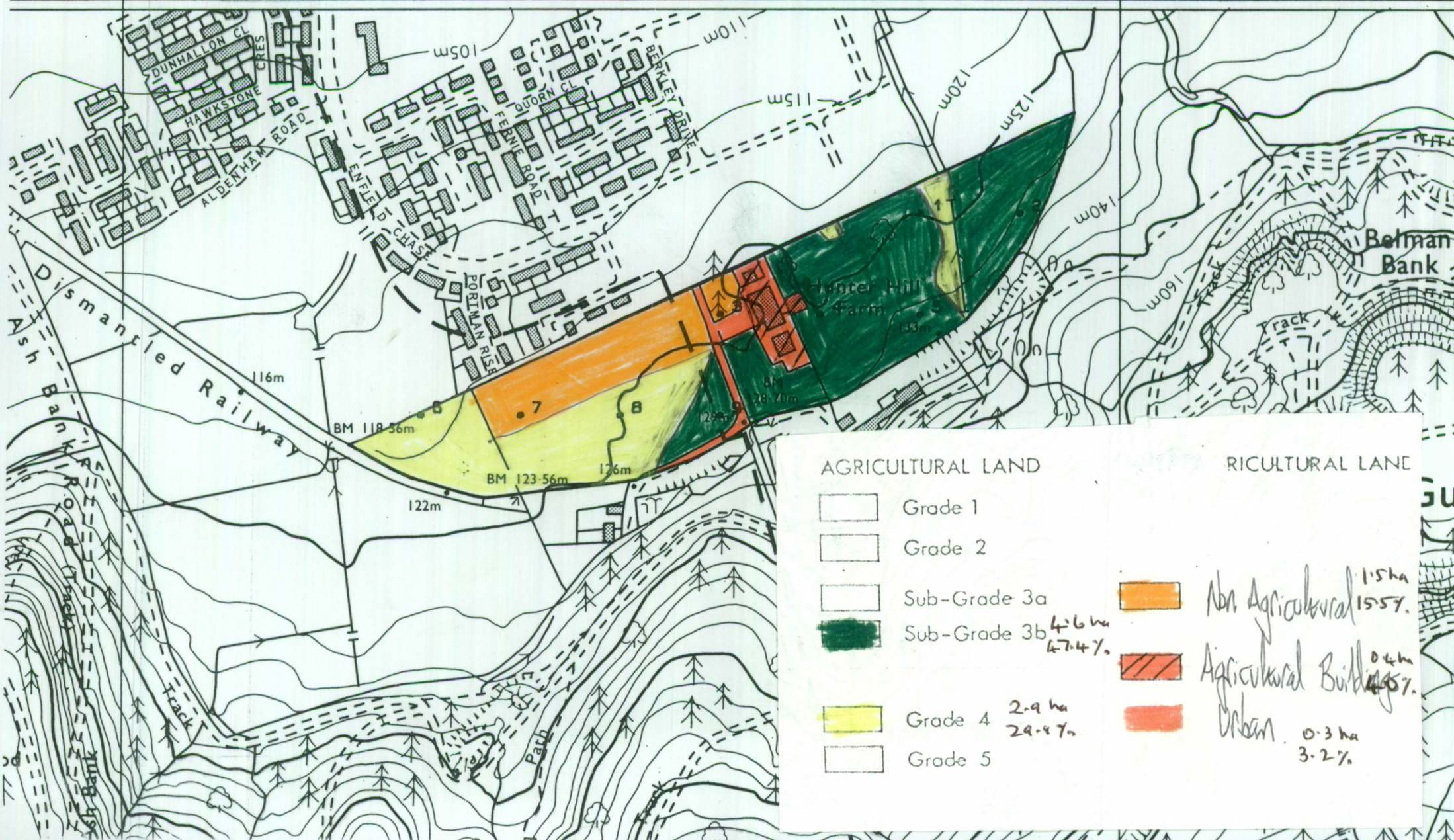

AGRICULTURAL LAND		RICULTURAL LANE	
	Grade 1		Non Agricultural 1.5 ha
	Grade 2		Agricultural Buildings 0.4 ha
	Sub-Grade 3a		Urban 0.3 ha
	Sub-Grade 3b 4.6 ha 47.4%		
	Grade 4 2.9 ha 29.9%		
	Grade 5		
			3.2%