

Cotswold District Local Plan: Site at Blockley

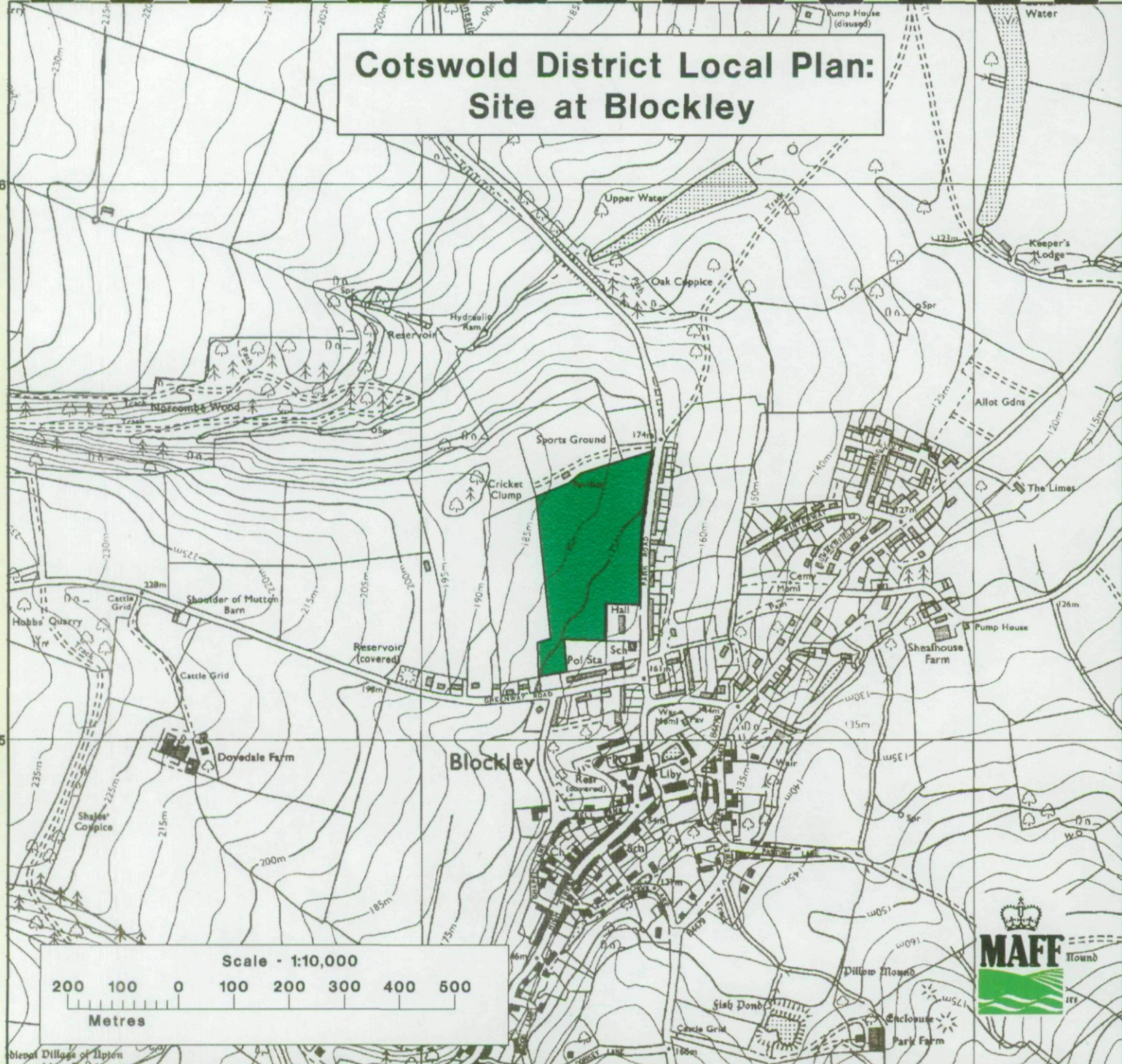

Ministry of Agriculture Fisheries and Food Agricultural Land Classification

| Agricultural Land | | |
|-------------------|---------------------------|----------------------|
| ALC grade | Agricultural land quality | Degree of limitation |
| 1 | Excellent | None or Very minor |
| 2 | Very good | Minor |
| 3a | Good | Moderate |
| 3b | Moderate | Moderate to severe |
| 4 | Poor | Severe |
| 5 | Very poor | Very severe |

| Other Land Categories | | |
|-----------------------|------------------------|--|
| Urban | Agricultural buildings | |
| Non-Agricultural | Open water | |
| Woodland | Not Surveyed | |

* Grade not present within survey area
Further details contained in revised Agricultural Land Classification M.A.F.F.

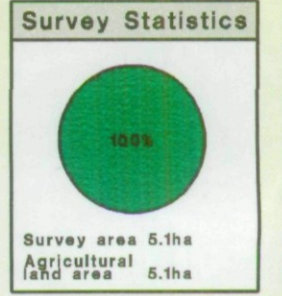
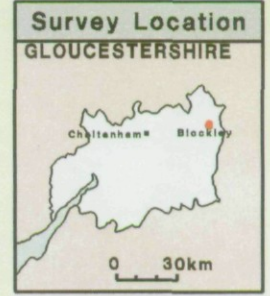

The information is accurate at the base map scale but any enlargement would be misleading.
Reproduction in whole or in part by any means is prohibited without the prior permission of M.A.F.F.

Produced by the Resource Planning Team,
ADAS Statutory Unit, Taunton. Sept 1992
Reference no. 78\92
Based on the 1979 Ordnance Survey 1:10 000 map with the permission of the Controller of her Majesty's Stationery Office, Crown Copyright Reserved
Crown Copyright Reserved 1992



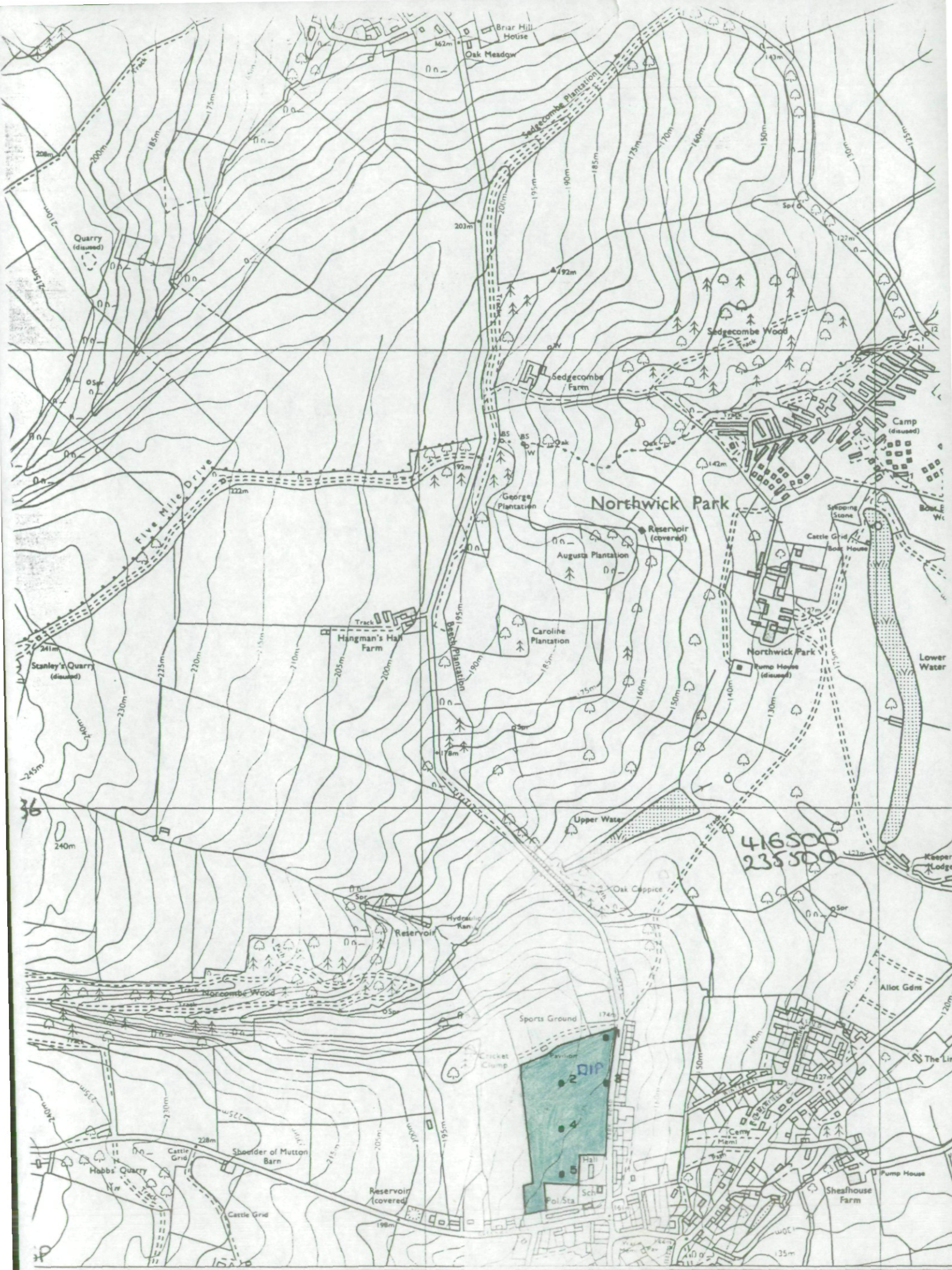

36

416500
235500

Job 78/92

Blockley

SP13NE