

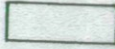

Land at Harbridge, Hampshire

Soil Type

-  Unit 1
-  Unit 2

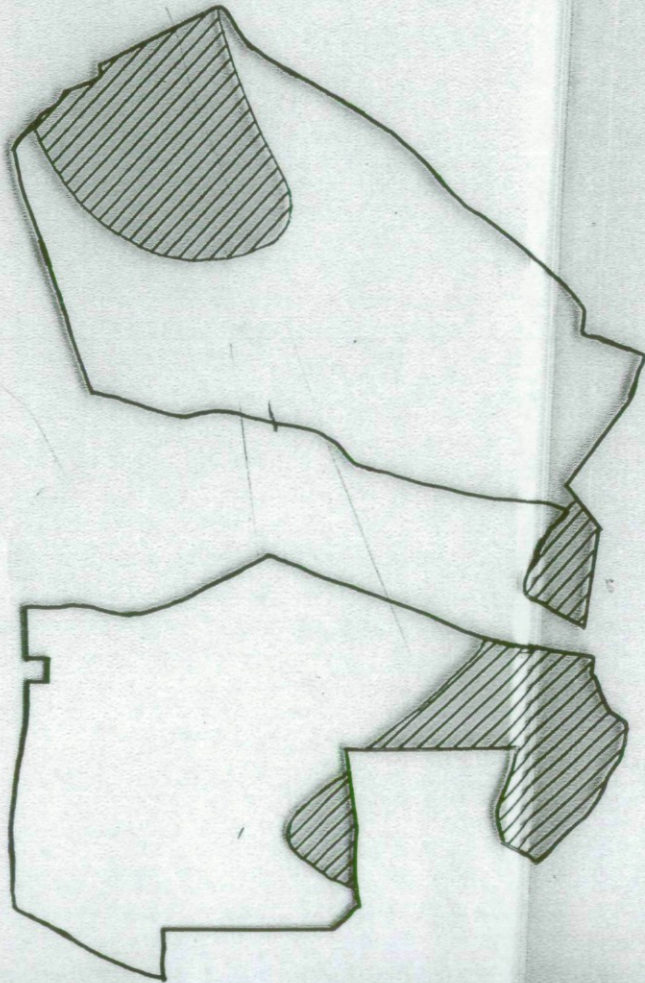

Land at Harbridge, Hampshire

Agricultural Land Classification

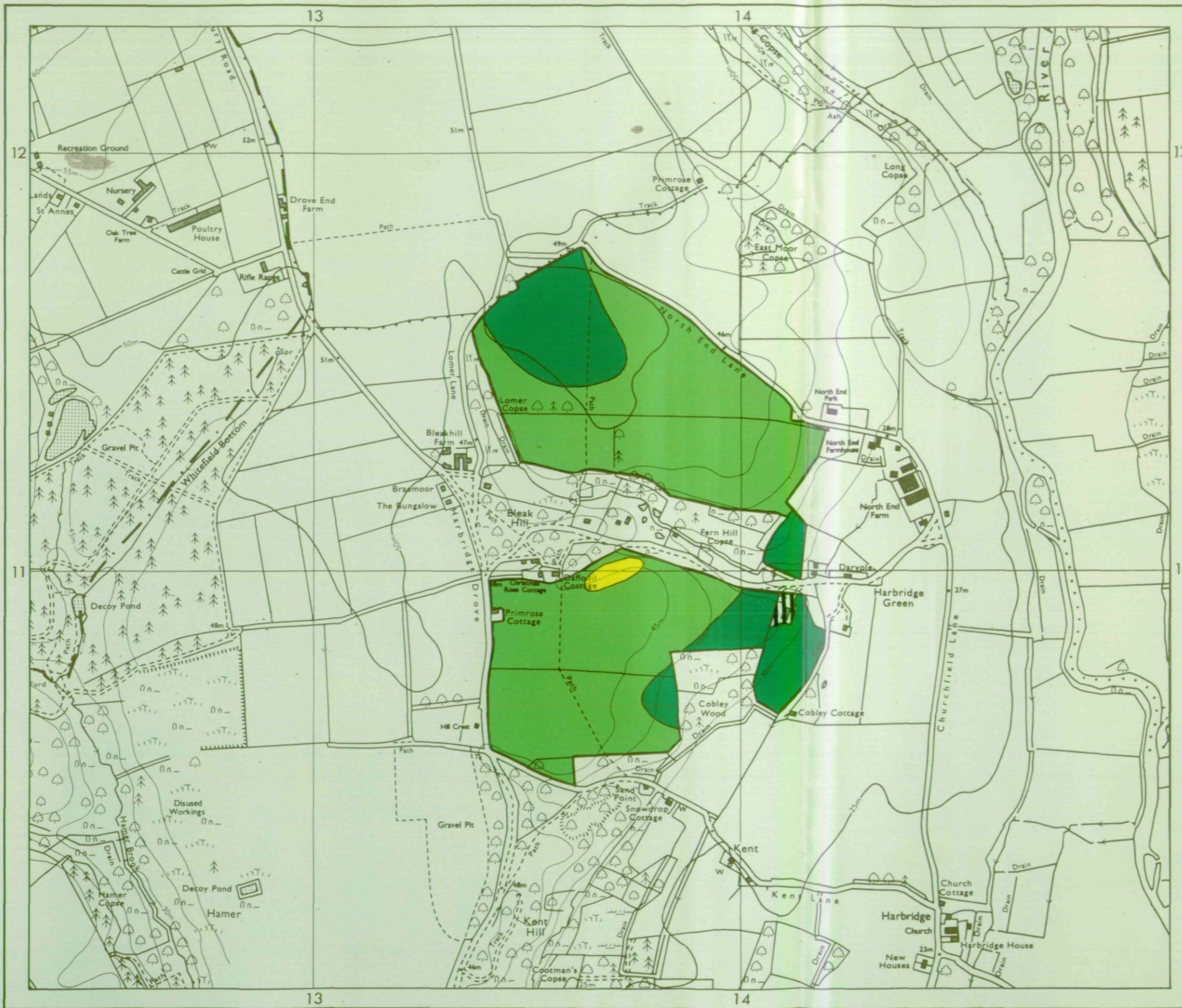

AGRICULTURAL LAND				
Grade	Quality	Area	% of Total	
Grade 1	Not present	excellent	ha	%
Grade 2	Not present	very good	ha	%
Grade 3a	good	13.52 ha	23%	
Grade 3b	moderate	44.55 ha	76%	
Grade 4	poor	0.67 ha	1%	
Grade 5	Not present	very poor	ha	%

Total area of agricultural land surveyed 58.74 ha

Agricultural buildings	
Woodland	Not present
Not surveyed	Not present

NON-AGRICULTURAL LAND

Land predominantly in urban use	Not present
Land in non-agricultural use	Not present

Total area of site 59.14 ha

For further information consult "Agricultural Land Classification of England and Wales (Revised guidelines and criteria for grading the quality of agricultural land)", M.A.F.F., 1988.

SOURCE MAPS
SU 11 SW

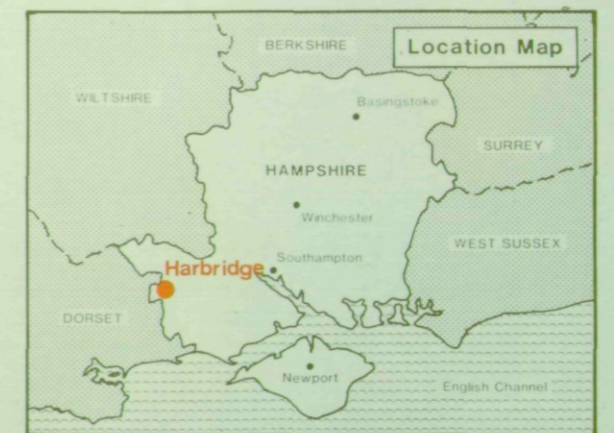

Surveyed by the Resource Planning Team 7/92
Map compiled and produced by the Cartographic Unit, Resource Planning Team, Guildford Statutory Group, Agricultural Development and Advisory Service.
Reference no. 1508/038/92 MAFF Reference no.

Ordnance Survey information reproduced with the sanction of the Controller, H.M.S.O.

Reproduction of this map in whole or in part is prohibited without the prior permission of M.A.F.F.

This map is accurate only at the scale shown.