

## Agricultural Land Classification Ashford Borough Local Plan Site 63 : Land off Hitherfield Charing

### Legend

	Quality	Area (ha)
Grade 1	Excellent	3.9
Grade 2	Very Good	11.6
Grade 3a	Good	3.2
Grade 3b	Moderate	6.0
Grade 4	Poor	nil
Grade 5	Very Poor	nil
	Agricultural land not surveyed	8.4
	Other land	1.2
Site Boundary		
Total survey area		24.7
Total site area		34.3
* Not present within survey area		

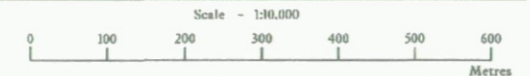

Further details contained in MAFF (1988) Agricultural Land Classification of England and Wales - Revised guidelines and criteria for grading the quality of agricultural land. MAFF (publications), London SE99 7TP. The information is accurate at base map scale but any enlargement would be misleading. Reproduction in whole or in part by any means is prohibited without the prior permission of MAFF.

Surveyed and drawn by the Resource Planning Team, FRCA, Reading

Based on the 1992 Ordnance Survey 1:10,000 map with the permission of the Controller of Her Majesty's Stationery Office. Unauthorised reproduction infringes Crown copyright and may lead to prosecution or civil proceedings. MAFF Licence No: GD272361  
Source map(s): TQ95SW,SE,TQ94NW,NE  
Reference no: 2001/037/197 © Crown Copyright Reserved 1997

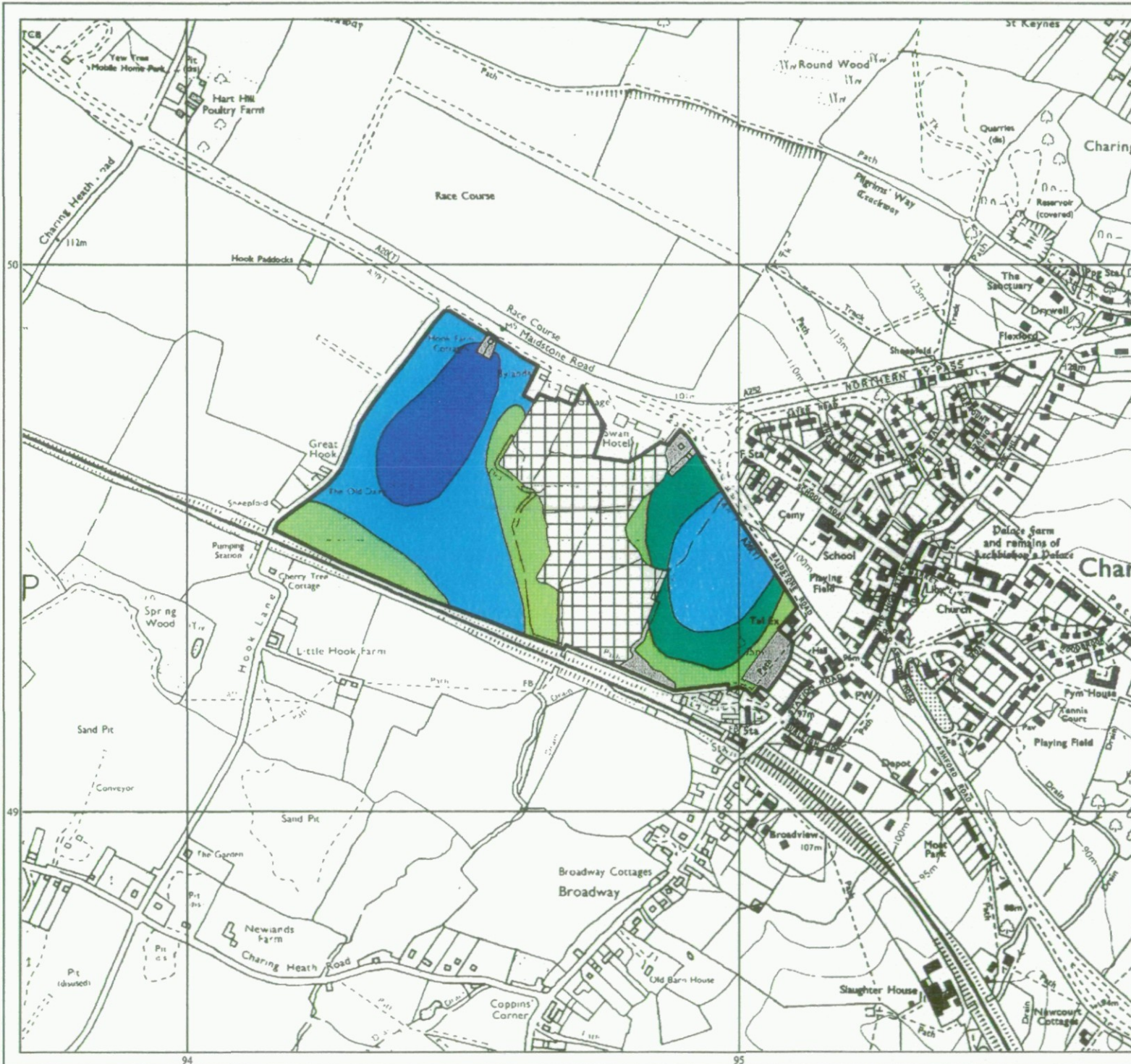



**Agricultural Land Classification**  
**Ashford Borough Local Plan**  
**Site 63 : Land off Hitherfield**  
**Charing**  
**Sample Point Map**

**Legend**

- 1 Location of soil pit
- 1 Location of auger sample point
- 1s Location of topsoil stone measurement
- Boundary of survey area
- Agricultural land not surveyed
- Other land

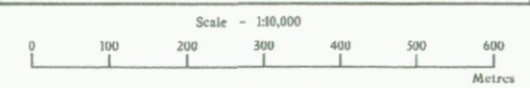

Further details contained in MAFF (1988) Agricultural Land Classification of England and Wales - Revised guidelines and criteria for grading the quality of agricultural land. MAFF (publications), London SE99 7TP. The information is accurate at base map scale but any enlargement would be misleading. Reproduction in whole or in part by any means is prohibited without the prior permission of MAFF.

Surveyed and drawn by the Resource Planning Team, FRCA, Reading.

Based on the 1992 Ordnance Survey 1:10,000 map with the permission of the Controller of Her Majesty's Stationery Office. Unauthorised reproduction infringes Crown copyright and may lead to prosecution or civil proceedings. MAFF Licence No: GD272361  
 Source map(s): TQ95SW,SE,TQ94NW,NE  
 Reference no: 2001/037/97 © Crown Copyright Reserved 1997

