

Agricultural Land Classification

Lakenheath Fen Reserve, Suffolk

Legend

| | Quality | Area (ha) |
|----------------------------------|--------------------------------|-----------|
| Grade 1 | Excellent | 185.5 |
| Grade 2 | Very Good | 2.8 |
| Grade 3a | Good | 5.8 |
| Grade 3b | Moderate | nil |
| Grade 4 | Poor | nil |
| Grade 5 | Very Poor | nil |
| * | Agricultural land not surveyed | nil |
| | Other land | 52.8 |
| Boundary of survey area | | |
| Total agricultural land area | | 194.1 |
| Total survey area | | 246.9 |
| * Not present within survey area | | |

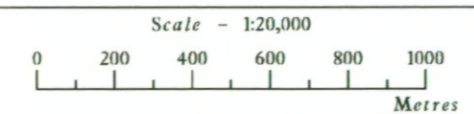

Further details contained in MAFF (1988) Agricultural Land Classification of England and Wales - Revised guidelines and criteria for grading the quality of agricultural land. MAFF (Publications), London SE99 7TP.

The information is accurate at the base map scale but any enlargement would be misleading.

Reproduction in whole or in part by any means is prohibited without the prior permission of MAFF.

Surveyed and drawn by the Resource Planning Team, ADAS Statutory Unit, Huntingdon.
Based on the 1983 Ordnance Survey 10000 map with the permission of the Controller of Her Majesty's Stationery Office. Unauthorised reproduction infringes Crown copyright and may lead to prosecution or civil proceedings.
Source Map(s): TL68NE MAFF Licence No: GD272361
Reference no: 31/96 © Crown Copyright Reserved 1996

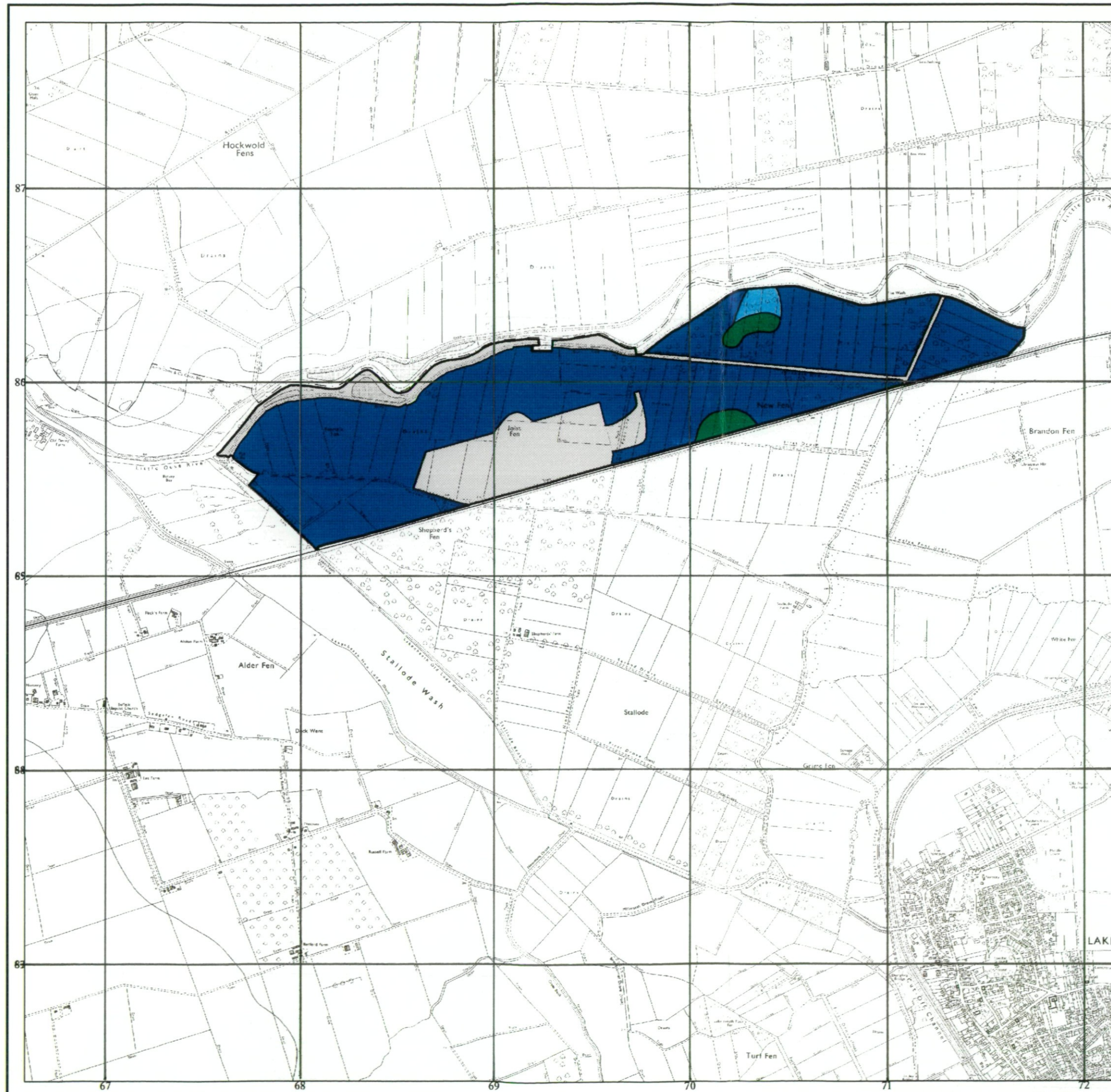

Agricultural Land Classification

Occurrence and Depth of Sand at Auger Sample Points, Lakenheath Fen Reserve, Suffolk



Boundary of survey

Location of auger sample pits

● An entirely peaty profile

● An entirely sandy profile

A profile of peaty textures overlying sand at depth shown in cms

105



Other Land

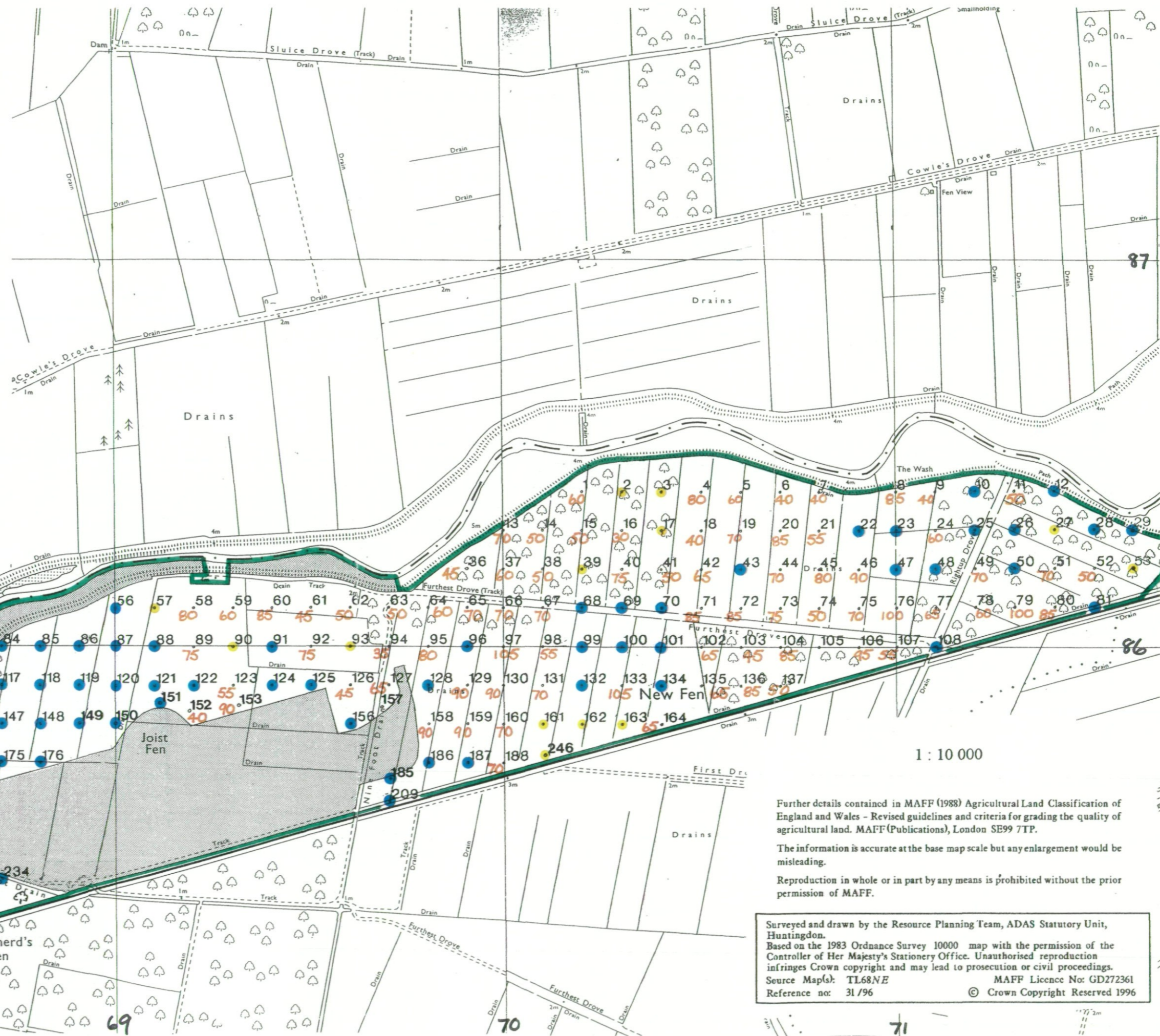

Further details contained in MAFF (1988) Agricultural Land Classification of England and Wales - Revised guidelines and criteria for grading the quality of agricultural land. MAFF (Publications), London SE99 7TP.

The information is accurate at the base map scale but any enlargement would be misleading.

Reproduction in whole or in part by any means is prohibited without the prior permission of MAFF.

Surveyed and drawn by the Resource Planning Team, ADAS Statutory Unit, Huntingdon.
 Based on the 1983 Ordnance Survey 10000 map with the permission of the Controller of Her Majesty's Stationery Office. Unauthorised reproduction infringes Crown copyright and may lead to prosecution or civil proceedings.
 Source Map(s): TL68NE MAFF Licence No: GD272361
 Reference no: 31/96 © Crown Copyright Reserved 1996

Agricultural Land Classification

Lakenheath
Fen Reserve, Suffolk

Soil Resources Map

Legend

Refer to separate schedule
for details of soil map units

 Boundary of
survey area

 Agricultural land
not surveyed

 Other land

Scale - 1:20,000
0 200 400 600 800 1000
Metres

Further details contained in MAFF (1988) Agricultural Land Classification of England and Wales - Revised guidelines and criteria for grading the quality of agricultural land. MAFF(Publications), London SE99 7TP.

The information is accurate at the base map scale but any enlargement would be misleading.

Reproduction in whole or in part by any means is prohibited without the prior permission of MAFF.

Surveyed and drawn by the Resource Planning Team, ADAS Statutory Unit, Huntingdon.
Based on the 1983 Ordnance Survey 10000 map with the permission of the Controller of Her Majesty's Stationery Office. Unauthorised reproduction infringes Crown copyright and may lead to prosecution or civil proceedings.
Source Map(s): TL68NE MAFF Licence No: GD272361
Reference no: 31/96 © Crown Copyright Reserved 1996

