

# AGRICULTURAL LAND CLASSIFICATION



## MACCLESFIELD LOCAL PLAN

| AGRICULTURAL LAND GRADE | LAND QUALITY |
|-------------------------|--------------|
| 1                       | EXCELLENT    |
| 2                       |              |
| 3a                      |              |
| 3b                      | MODERATE     |
| 4                       |              |
| 5                       | VERY POOR    |

| NON-AGRICULTURAL LAND                        |  |
|--|--|
| LAND PREDOMINANTLY IN URBAN USE              |  |
| OTHER LAND PRIMARILY IN NON-AGRICULTURAL USE |  |
| WOODLAND                                     |  |
| AGRICULTURAL BUILDINGS                       |  |
| OPEN WATER                                   |  |
| LAND NOT SURVEYED                            |  |

\* INDICATES GRADES NOT MAPPED WITHIN THIS SITE

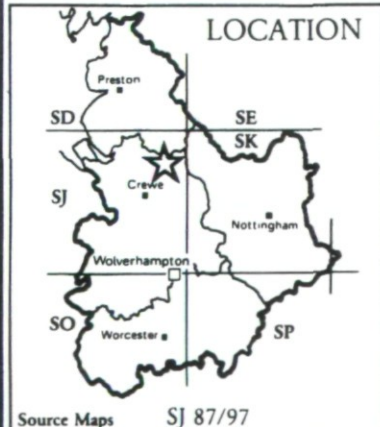

### STATISTICS

Site Area 221.4 ha  
 Agricultural Land Area 157.4 ha

PERCENTAGE OF EACH GRADE

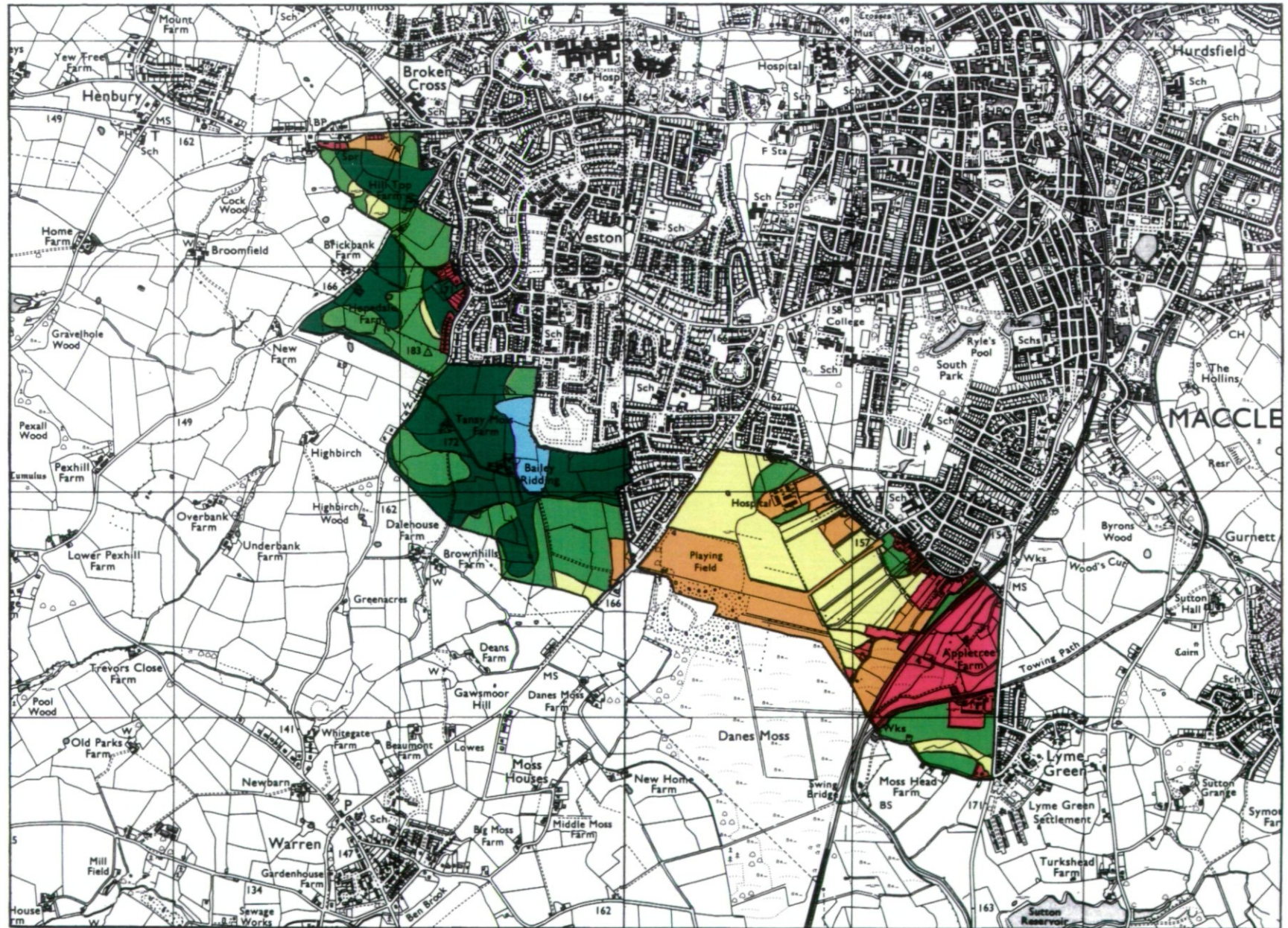

Surveyed by Resource Planning Group  
 Date Jan. 1992 Job No 038/91 File No 4FCS/RPG/6266  
 Map produced by the Cartographic Unit, Farm and Countryside Service, Wolverhampton R.O. SCALE 1:25000

Ordnance Survey maps reproduced with the permission of the controller, HMSO. ©Crown Copyright Reserved 1992 This map is accurate only at base map scale. Any enlargement would be misleading

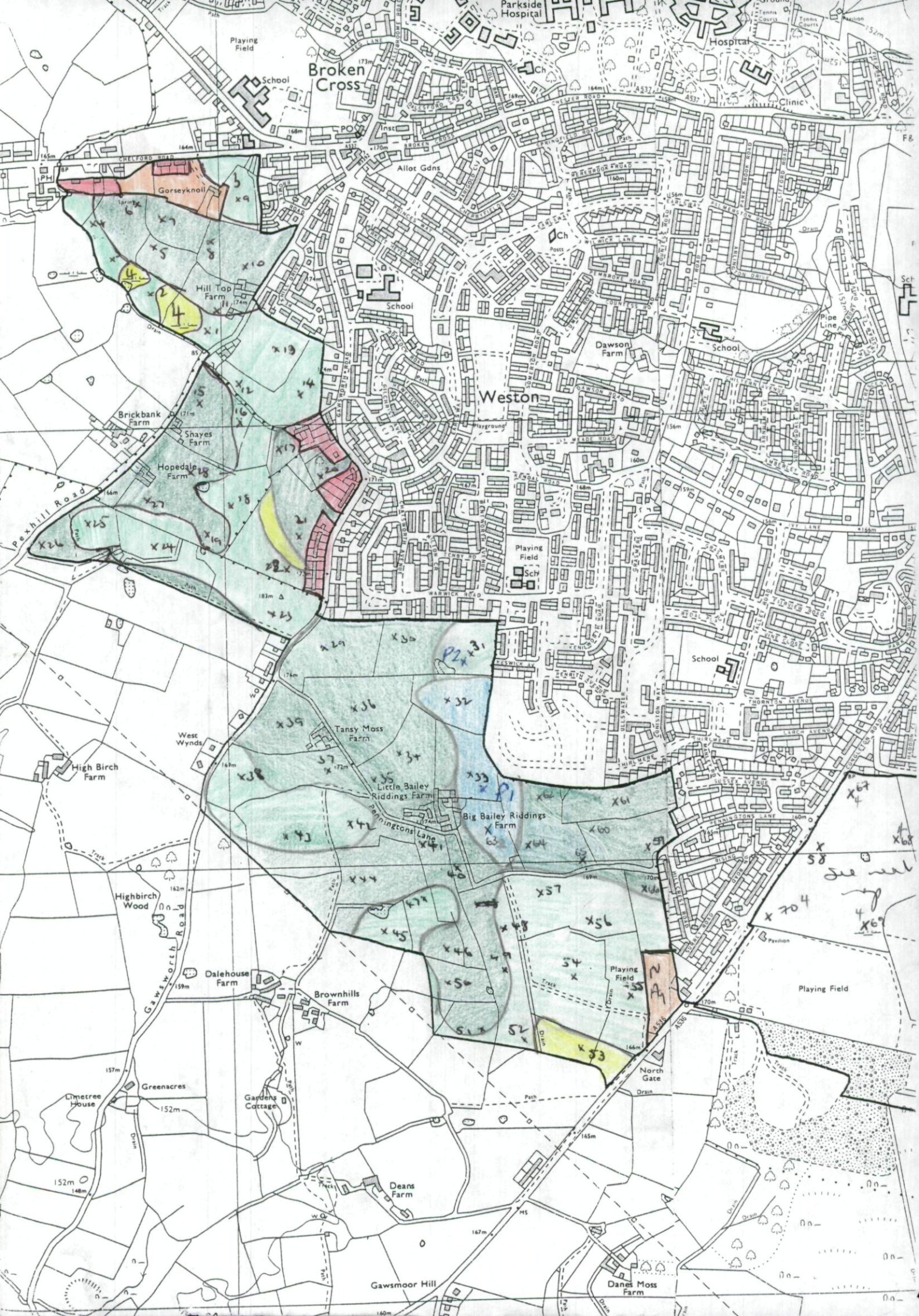

Broken Cross

Weston

Gorseynoll

Hill Top Farm

Brickbank Farm

Hopedale Farm

West Wynds

High Birch Farm

High Birch Wood

Dalehouse Farm

Brownhills Farm

Greenacres

Gardens Cottage

Deans Farm

Danes Moss Farm

Gawsmoor Hill

Playing Field

See next  
up  
x69

# MACCLESFIELD

