

North West Region

Likelihood of 'Best and Most Versatile' (BMV) Agricultural Land

This map shows the best available estimate of agricultural land quality at the date of compilation (2001) expressed in terms of the proportion of land likely to be classified as 'best and most versatile' ('BMV') i.e. Grades 1, 2, 3a in the Defra Agricultural Land Classification (revised 1988).

Data sources include:

Soil information from the National Soil Map (1983) produced by the National Soil Resources Institute of Cranfield University. The National Soil Map is copyright Cranfield University.

Detailed Defra Agricultural Land Classification field survey results for local areas.

The Defra 1:250,000 scale Agricultural Land Classification maps of England.



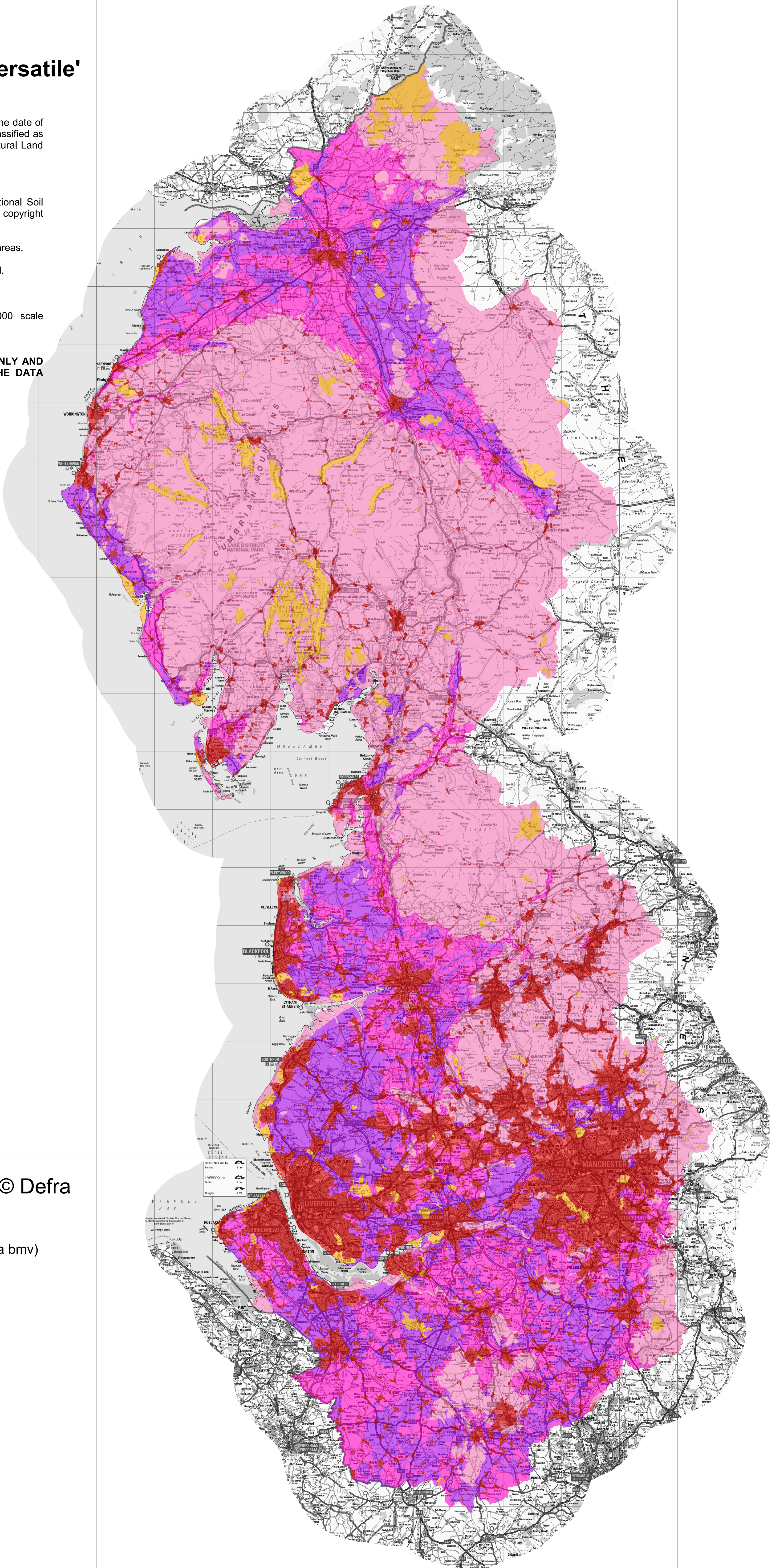

Climatic Data derived from Met. Office Sources.

Extent of non agricultural land use derived from the Defra 1:250,000 scale Agricultural Land Classification maps of England.

THIS MAP IS DESIGNED FOR STRATEGIC PLANNING PURPOSES ONLY AND SHOULD NOT BE USED FOR SITE SPECIFIC ASSESSMENTS. THE DATA SHOULD NOT BE ENLARGED.



Predictive BMV Land Assessment © Defra

-  High likelihood of BMV land (>60% area bmv)
-  Moderate likelihood of BMV land (20 - 60% area bmv)
-  Low likelihood of BMV land (<= 20% area bmv)
-  Non-agricultural use
-  Urban / Industrial

1:250,000 at A0 size



Map produced by L Edwards
GI and Analysis Services
Date: 18/08/2017. Map Reference: NE170809-1016-779b
© Crown copyright and database rights 2017
Ordnance Survey 100022021.