

RECONNAISSANCE SURVEY



Agricultural Land Classification

Guildford Borough Local Plan

University of Surrey

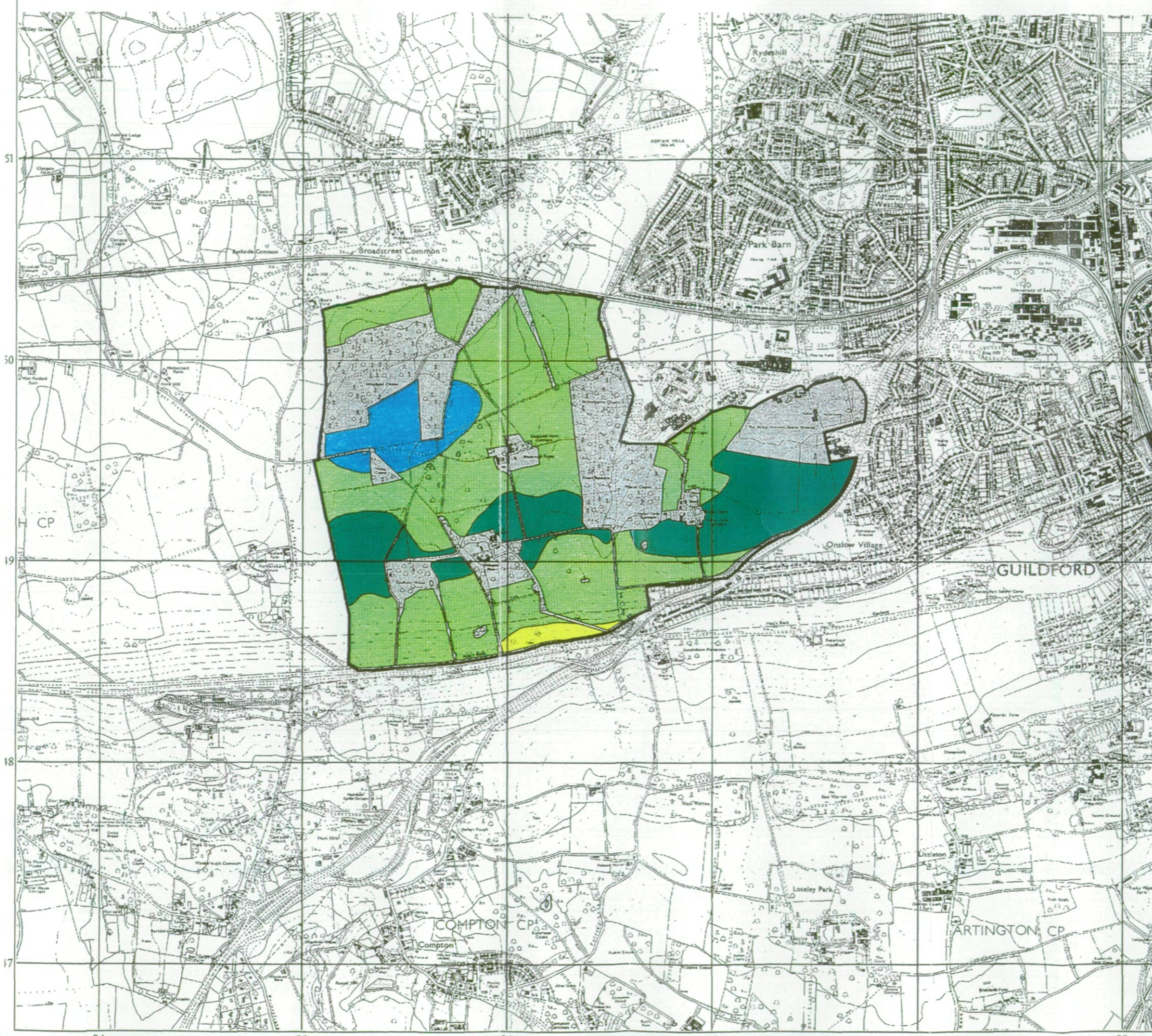

Legend

	Quality	Area (ha)
Grade 1	Excellent	nil
Grade 2	Very Good	18.0
Grade 3a	Good	56.7
Grade 3b	Moderate	155.7
Grade 4	Poor	4.1
Grade 5	Very Poor	nil
	Agricultural land not surveyed	nil
	Other land	104.7
	Site Boundary	
Total survey area		234.5
Total site area		339.2
* Not present within site area		

Scale - 1:20,000



Further details contained in MAFF (1988) Agricultural Land Classification of England and Wales - Revised guidelines and criteria for grading the quality of agricultural land. MAFF(Publications), London SE99 71P.

The information is accurate at the base map scale but any enlargement would be misleading.

Reproduction in whole or in part by any means is prohibited without the prior permission of MAFF.

Surveyed and drawn by the Resource Planning Team, FRCA, Reading.

Based on the 1993 Ordnance Survey 1:10,000 map with the permission of the Controller of Her Majesty's Stationery Office. Unauthorised reproduction infringes Crown copyright and may lead to prosecution or civil proceedings. Source Map(s): SU94NE, NW, SU95SE, SW MAFF Licence No: GD272361 Reference no: 4003/094/97 © Crown Copyright Reserved 1997

RECONNAISSANCE SURVEY



Agricultural Land Classification

Guildford Borough Local Plan

University of Surrey

Sample Point Map

Legend

 1 Location of soil pit

 1 Location of auger sample point

 Boundary of survey area

 Agricultural land not surveyed

 Other land

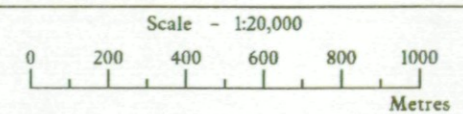

Further details contained in MAFF (1988) Agricultural Land Classification of England and Wales - Revised guidelines and criteria for grading the quality of agricultural land. MAFF(Publications), London SE99 7TP.

The information is accurate at the base map scale but any enlargement would be misleading.

Reproduction in whole or in part by any means is prohibited without the prior permission of MAFF.

Surveyed and drawn by the Resource Planning Team, FRCA, Reading.

Based on the 1993 Ordnance Survey 1:10,000 map with the permission of the Controller of Her Majesty's Stationery Office. Unauthorised reproduction infringes Crown copyright and may lead to prosecution or civil proceedings. Source Map(s): SU94NE, NW, SU95SE, SW MAFF Licence No: GD272361 Reference no: 4003/094/97 © Crown Copyright Reserved 1997

