

# Woodspring Rural Areas Local Plan

## Congresbury

### Ministry of Agriculture, Fisheries and Food Agricultural Land Classification

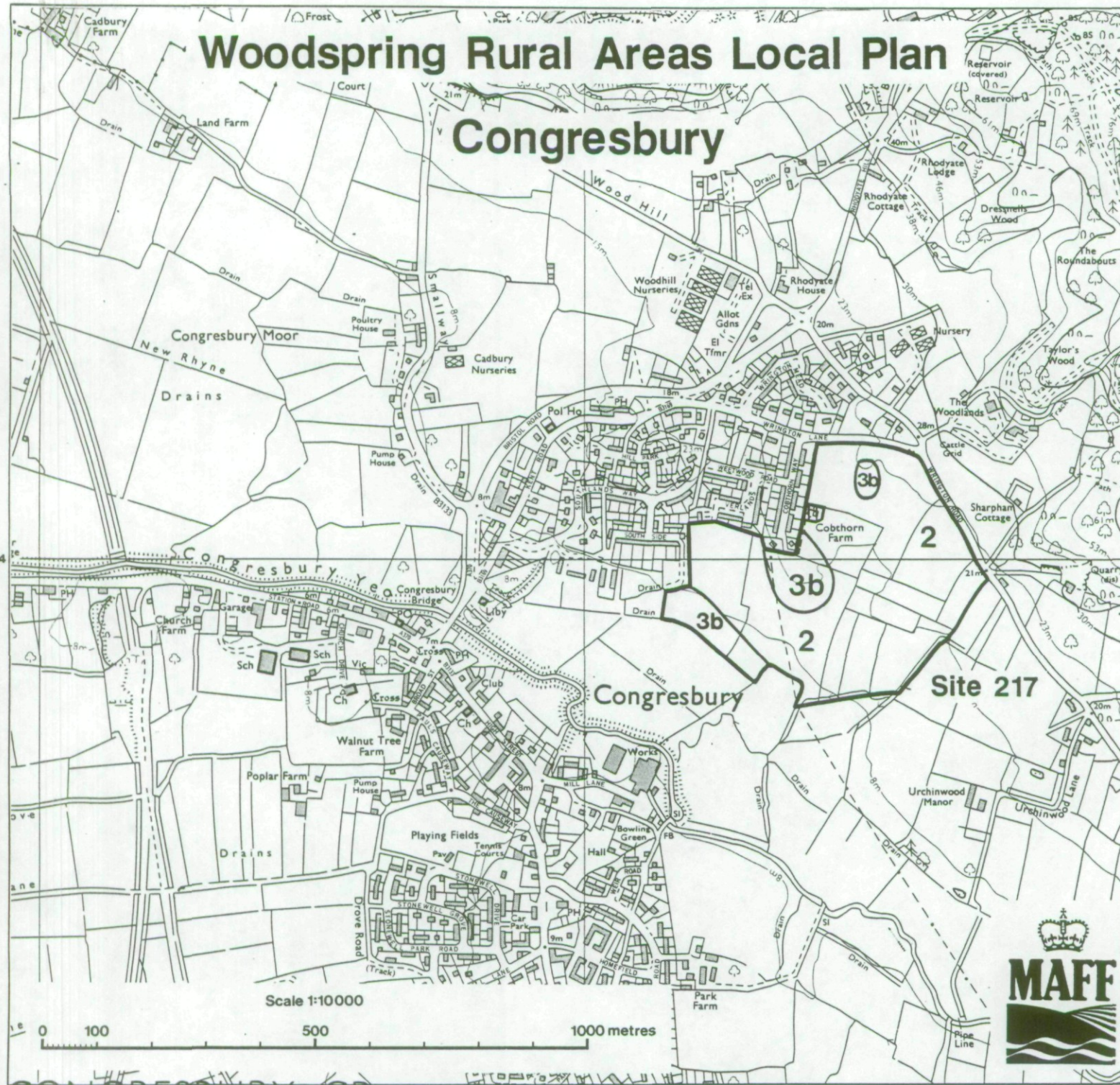

#### Agricultural Land

ALC grade	Agricultural land quality	Degree of limitation
Grade 1	Excellent	None or very minor
Grade 2	Very good	Minor
Grade 3a	Good	Moderate
Grade 3b	Moderate	Moderate to severe
Grade 4	Poor	Severe
Grade 5	Very poor	Very severe

#### Other Land Categories

Urban	Agricultural buildings	
Non-agricultural	Open water	
Woodland	Not surveyed	

\*Grade/Category not present within survey area

Further details contained in revised  
Agricultural Land Classification, M.A.F.F. 1988.

The information is accurate at the base map scale  
but any enlargement would be misleading.

Reproduction in whole or in part by any means is prohibited  
without the prior permission of M.A.F.F.

Surveyed by the Resource Planning Group Apr. 1990. Map produced by the  
Cartographic Unit, Farm and Countryside Service, M.A.F.F. Bristol.  
Ref. no. 5/90

Based upon the 1981 Ordnance Survey 1:10000 map with the permission of  
The Controller of Her Majesty's Stationery Office, Crown Copyright Reserved.

© Crown Copyright Reserved 1990.



Scale 1:10000

0 100 500 1000 metres



# Woodspring Rural Areas Local Plan

## Congresbury

### Ministry of Agriculture, Fisheries and Food Agricultural Land Classification

#### Auger Sample Points

- 1 Location of soil pits
  - 1-21 Location of sample points  
(Details contained in separate schedule)
- |                  |    |                        |   |
|------------------|----|------------------------|---|
| Urban            | *  | Agricultural buildings |   |
| Non-agricultural | *  | Open water             | * |
| Woodland         | *W | Not surveyed           | * |
- \* Grade/Category not present within survey area

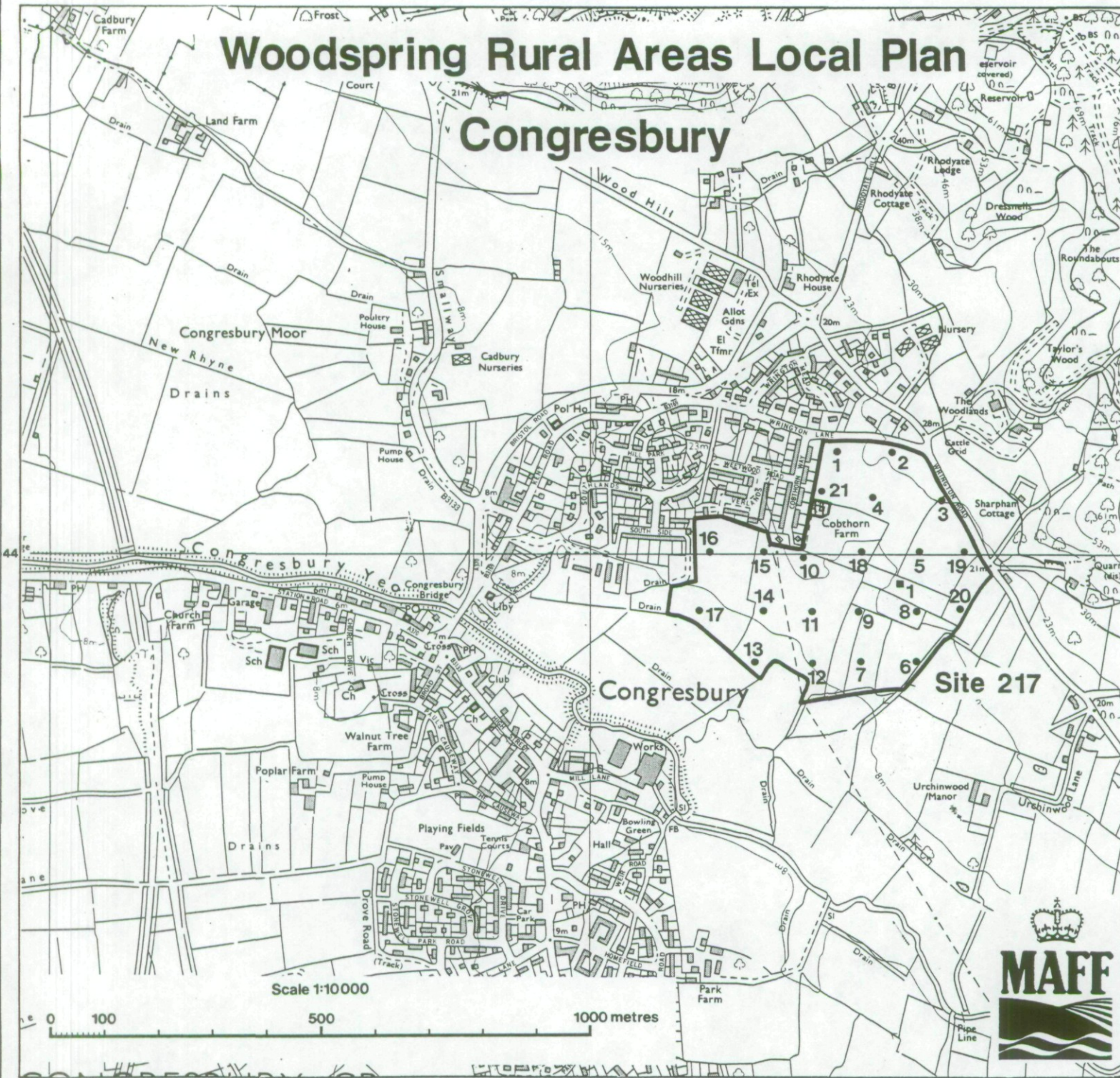

The information is accurate at the base map scale but any enlargement would be misleading.

Reproduction in whole or in part by any means is prohibited without the prior permission of M.A.F.F.

Surveyed by the Resource Planning Group Apr. 1990. Map produced by the Cartographic Unit, Farm and Countryside Service, M.A.F.F. Bristol. Ref.no. 5/90

Based upon the 1981 Ordnance Survey 1:10 000 map with the permission of The Controller of Her Majesty's Stationary Office. Crown Copyright Reserved.

© Crown Copyright Reserved 1990.