





RECONNAISSANCE SURVEY



Agricultural Land Classification Basingstoke and Deane Borough Local Plan Land at Mapledurwell Sample Point Map

Legend

-  1 Location of soil pit
-  1 Location of auger sample point
-  Boundary of survey area
-  Agricultural land not surveyed
-  Other land

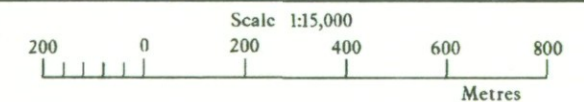

Further details contained in MAFF (1988) Agricultural Land Classification of England and Wales - Revised guidelines and criteria for grading the quality of agricultural land. MAFF (Publications), London SE99 7TP.

The information is accurate at the base map scale but any enlargement would be misleading.

Reproduction in whole or in part by any means is prohibited without the prior permission of MAFF.

Surveyed and drawn by the Resource Planning Team, ADAS Statutory Unit, Guildford.
Based on the 1986 Ordnance Survey 1:10,000 map with the permission of the Controller of Her Majesty's Stationery Office. Unauthorised reproduction infringes Crown copyright and may lead to prosecution or civil proceedings.
Source Maps: SU65SE, SU64NE MAFF Licence No: GD272361
Reference no: 1501/133/96 © Crown Copyright Reserved 1996

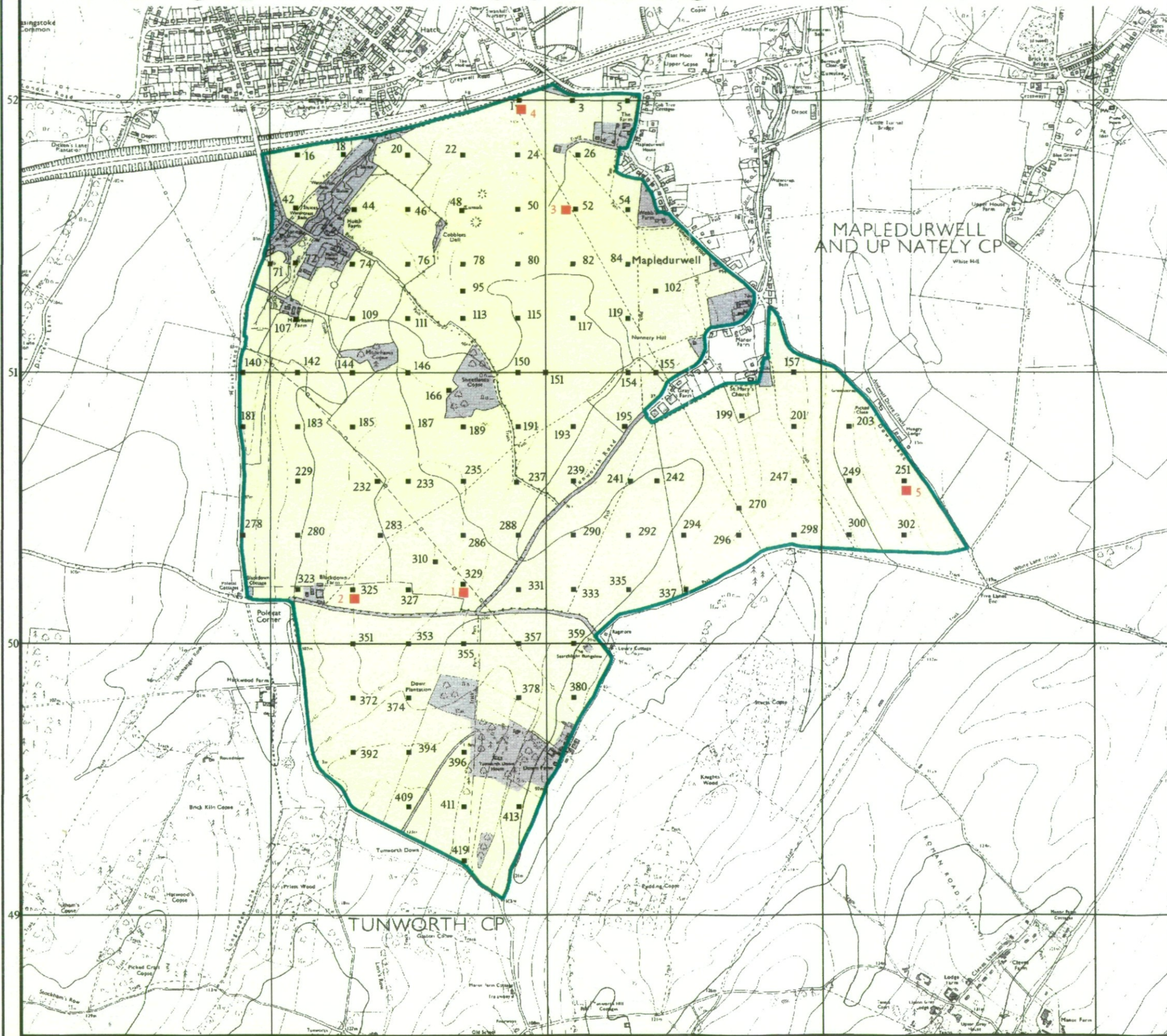

RECONNAISSANCE SURVEY



Agricultural Land Classification Basingstoke and Deane Borough Local Plan Land at Mapledurwell

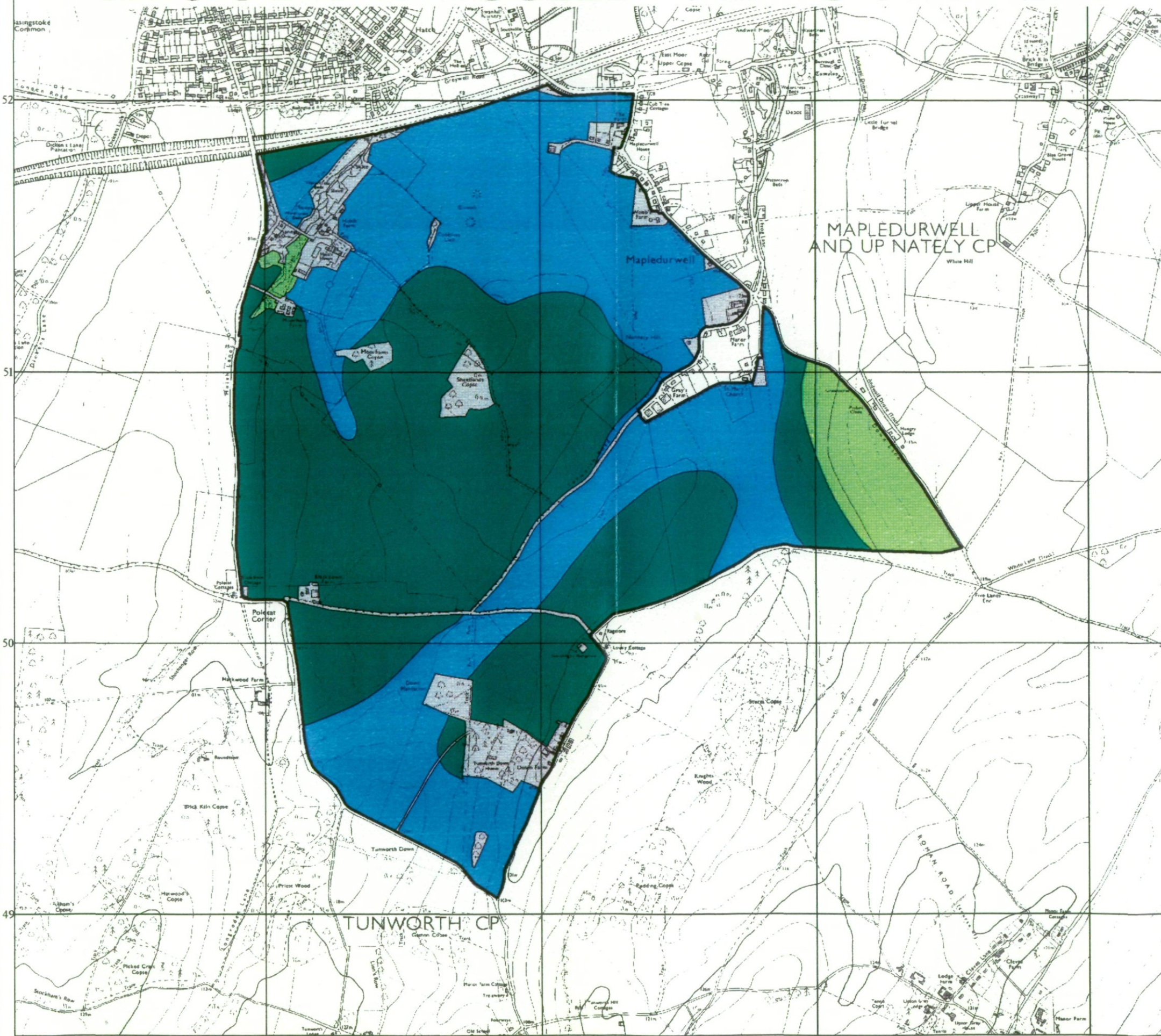

Legend

	Quality	Area (ha)
Grade 1	Excellent	nil
Grade 2	Very Good	166.8
Grade 3a	Good	200.0
Grade 3b	Moderate	21.6
Grade 4	Poor	nil
Grade 5	Very Poor	nil
	Agricultural land not surveyed	nil
	Other land	33.2
	Boundary of survey area	
Total agricultural land area		388.4
Total survey area		421.6
* Not present within survey area		

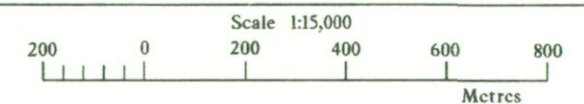

Further details contained in MAFF (1988) Agricultural Land Classification of England and Wales - Revised guidelines and criteria for grading the quality of agricultural land. MAFF(Publications), London SE99 7TP.

The information is accurate at the base map scale but any enlargement would be misleading.

Reproduction in whole or in part by any means is prohibited without the prior permission of MAFF.

Surveyed and drawn by the Resource Planning Team, ADAS Statutory Unit, Guildford.
Based on the 1986 Ordnance Survey 1:10,000 map with the permission of the Controller of Her Majesty's Stationery Office. Unauthorised reproduction infringes Crown copyright and may lead to prosecution or civil proceedings.
Source Map(s): SU65SE, SU64NE MAFF Licence No: GD272361
Reference no: 1501/133/96 © Crown Copyright Reserved 1996