

Agricultural Land Classification

NORTHUMBERLAND MINERALS LOCAL PLAN

LAND NORTH OF MORPETH

Reconnaissance Survey

Agricultural Land

Grade	Quality	Area (ha)
1	Excellent	Nil
2	Very Good	Nil
3a	Good	97.8
3b	Moderate	146.6
4	Poor	Nil
5	Very Poor	Nil

Other Land Categories

Category	Area (ha)
Urban	2.7
Non-Agricultural	Nil
Woodland	Nil
Agricultural Buildings	1.6
Open Water	Nil
Not Surveyed	Nil

Total agricultural land area 243.2
Total survey area 247.4

* Grade/category not present within survey area

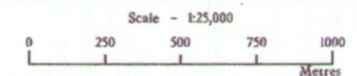

Further details contained in MAFF (1988) Agricultural Land Classification of England and Wales - Revised guidelines and criteria for grading the quality of agricultural land. MAFF (Publications), London SE99 7TP.

The information is accurate at the base map scale but any enlargement would be misleading.

Reproduction in whole or in part by any means is prohibited without the prior permission of MAFF.

Surveyed and drawn by the Resource Planning Team, ADAS Straratory Unit Leeds

Based on the 1964 Ordnance Survey 1:50,000 map with the permission of the Controller of Her Majesty's Stationery Office.

Source Map(s): NZ 18 NE, NZ 28 NW.

Reference no. 154/75

© Crown Copyright Reserved 1995

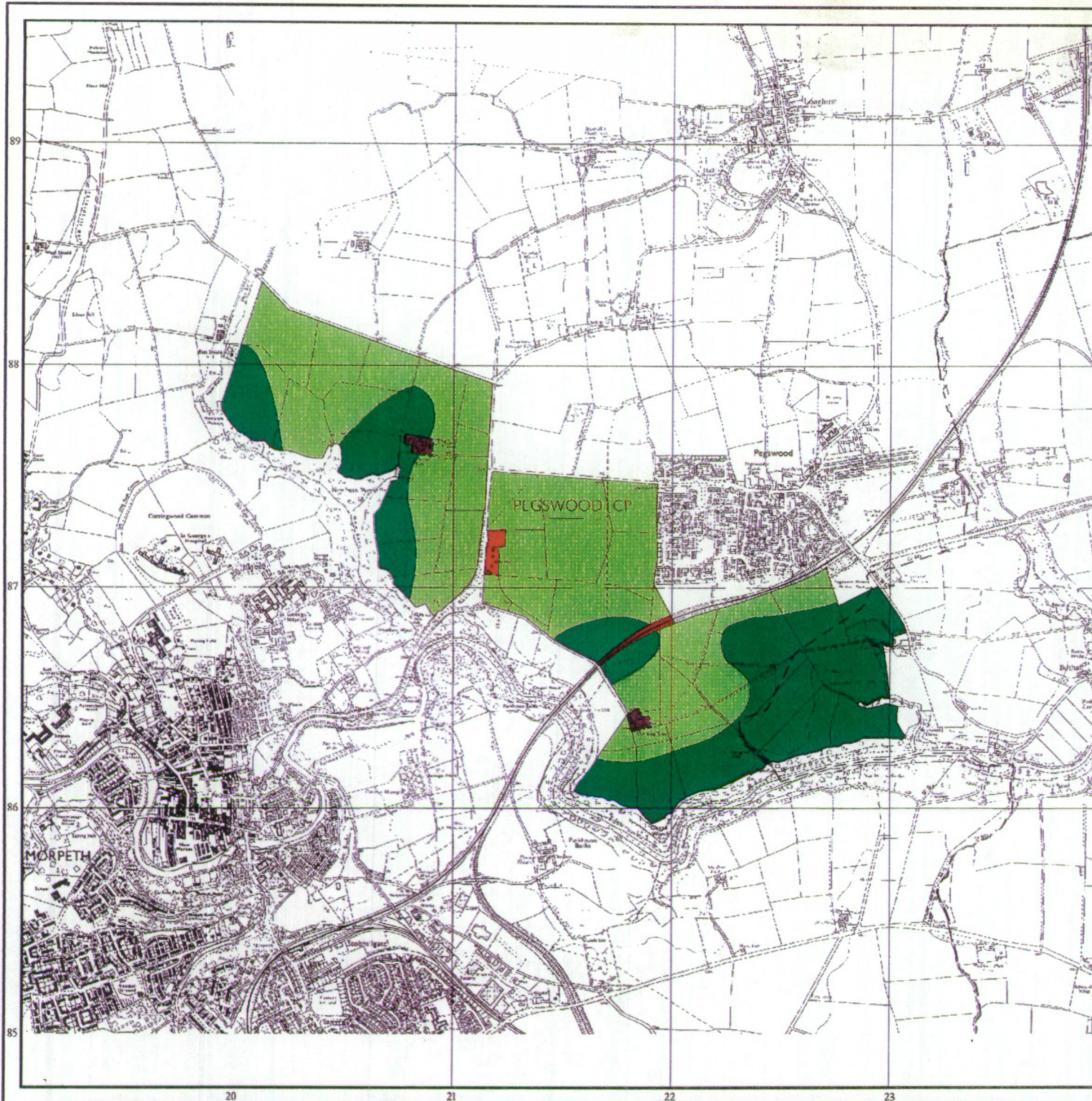

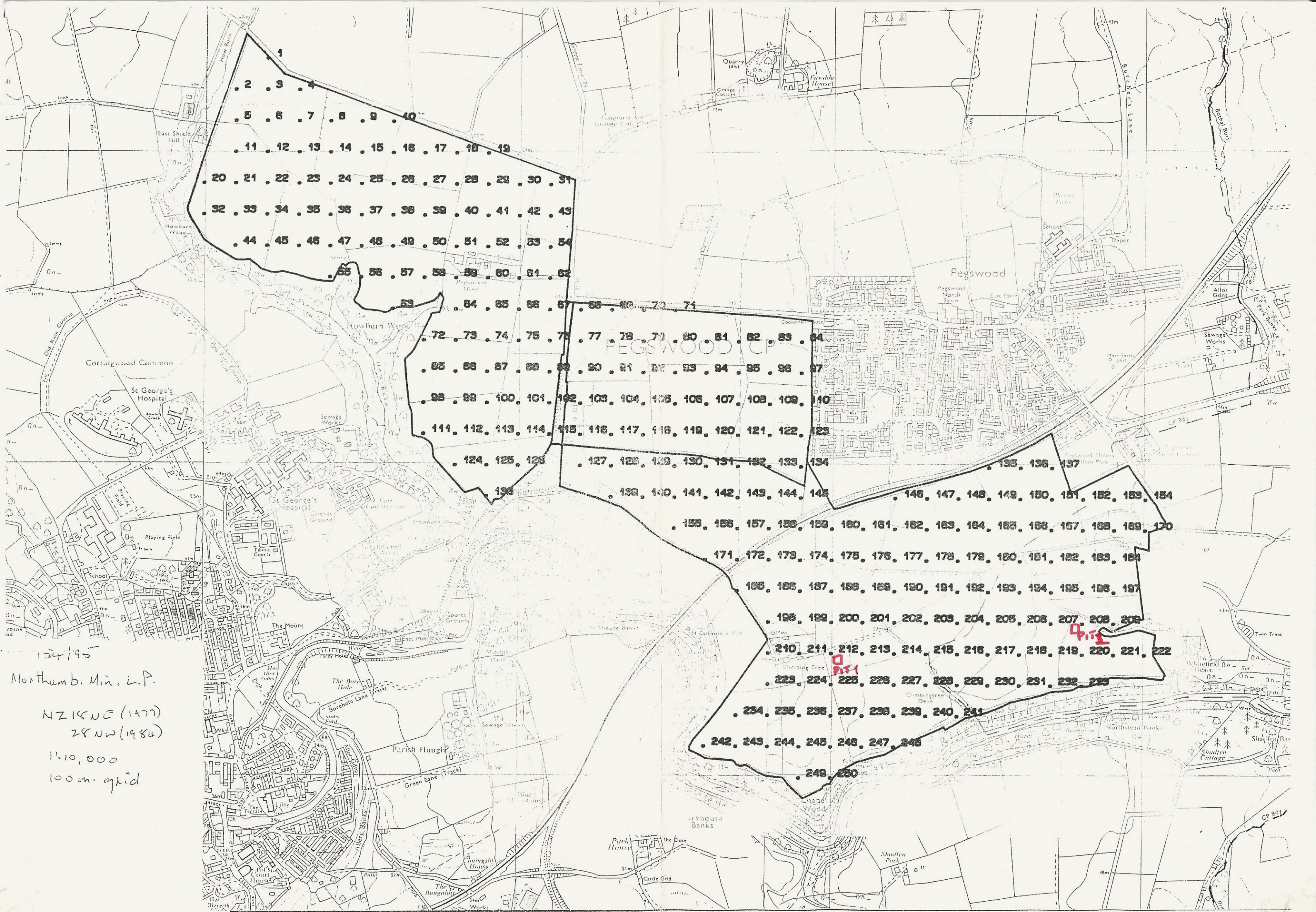

134/95
 Northumb. Min. L.P.
 NZ 18 NE (1977)
 28 NW (1984)
 1:10,000
 100 m. grid

4.15
 4.15