



Agricultural Land Classification

Havant Borough Local Plan

Objector Sites

Area 1: Woodcroft Farm, Cowplain

Legend

	Quality	Area (ha)
Grade 1	Excellent	Nil
Grade 2	Very Good	Nil
Grade 3a	Good	1.6
Grade 3b	Moderate	Nil
Grade 4	Poor	7.4
Grade 5	Very Poor	Nil
	Agricultural land not surveyed	Nil
	Other land	1.1
	Site Boundary	
Total survey area		9.0
Total site area		10.1

* Not present within survey area

Scale - 1:10,000

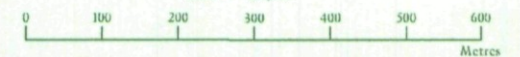

Further details contained in MAFF (1988) Agricultural Land Classification of England and Wales - Revised guidelines and criteria for grading the quality of agricultural land. Maff (publications), London SE99 7TP. The information is accurate at base map scale but any enlargement would be misleading.

Reproduction in whole or in part by any means is prohibited without the prior permission of MAFF.

Surveyed and drawn by the Resource Planning Team, FRCA, Reading

Based on the 1992 Ordnance Survey 1:10,000 map with the permission of the Controller of Her Majesty's Stationery Office. Unauthorised reproduction infringes Crown copyright and may lead to prosecution or civil proceedings.

MAFF Licence No: GD272361

Source map(s): SU61SE

Reference no: 1507/039/98

© Crown Copyright Reserved 1998

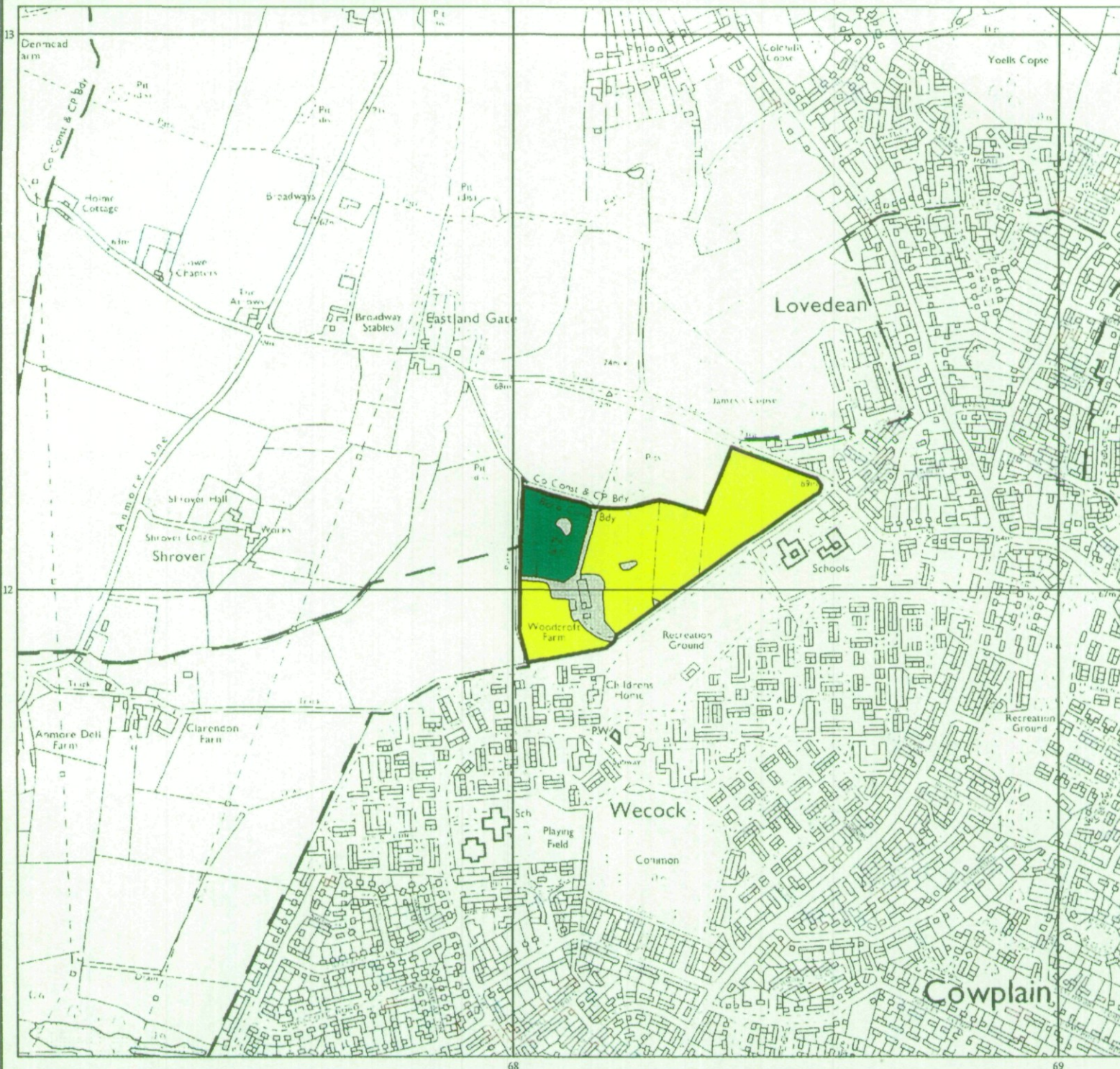

Agricultural Land Classification
Havant Borough Local Plan
Objector Sites
Area 1: Woodcroft Farm, Cowplain
Sample Point Map

Legend

■ 1 Location of soil pit

■ 1 Location of auger
sample point

 Boundary of
survey area

 Agricultural land not
surveyed

 Other land

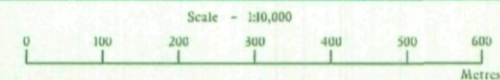

Further details contained in MAFF (1988) Agricultural Land Classification of England and Wales - Revised guidelines and criteria for grading the quality of agricultural land. Maff (publications), London SE99 7TP. The information is accurate at base map scale but any enlargement would be misleading.

Reproduction in whole or in part by any means is prohibited without the prior permission of MAFF.

Surveyed and drawn by the Resource Planning Team, FRCA, Reading.

Based on the 1992 Ordnance Survey 1:10,000 map with the permission of the Controller of Her Majesty's Stationery Office. Unauthorised reproduction infringes Crown copyright and may lead to prosecution or civil proceedings. MAFF Licence No: GD272361
Source map(s): SU61SE
Reference no: 1507/039/98 © Crown Copyright Reserved 1998

