

# Agricultural Land Classification Horsham District Local Plan Land at Broadbridge Heath Semi-detailed survey

## Legend

	Quality	Area (ha)
Grade 1	Excellent	Nil
Grade 2	Very Good	Nil
Grade 3a	Good	9.0
Grade 3b	Moderate	179.7
Grade 4	Poor	3.0
Grade 5	Very Poor	Nil
	Agricultural land not surveyed	30.5
	Other land	61.7
	Site Boundary	
Total survey area		191.7
Total site area		283.9
* Not present within site area		

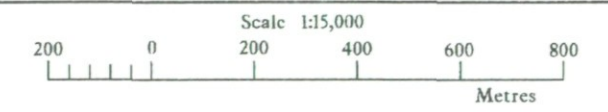

Further details contained in MAFF (1988) Agricultural Land Classification of England and Wales - Revised guidelines and criteria for grading the quality of agricultural land. MAFF (Publications), London SE99 7TP.

The information is accurate at the base map scale but any enlargement would be misleading.

Reproduction in whole or in part by any means is prohibited without the prior permission of MAFF.

Surveyed and drawn by the Resource Planning Team, FRCA, Reading.



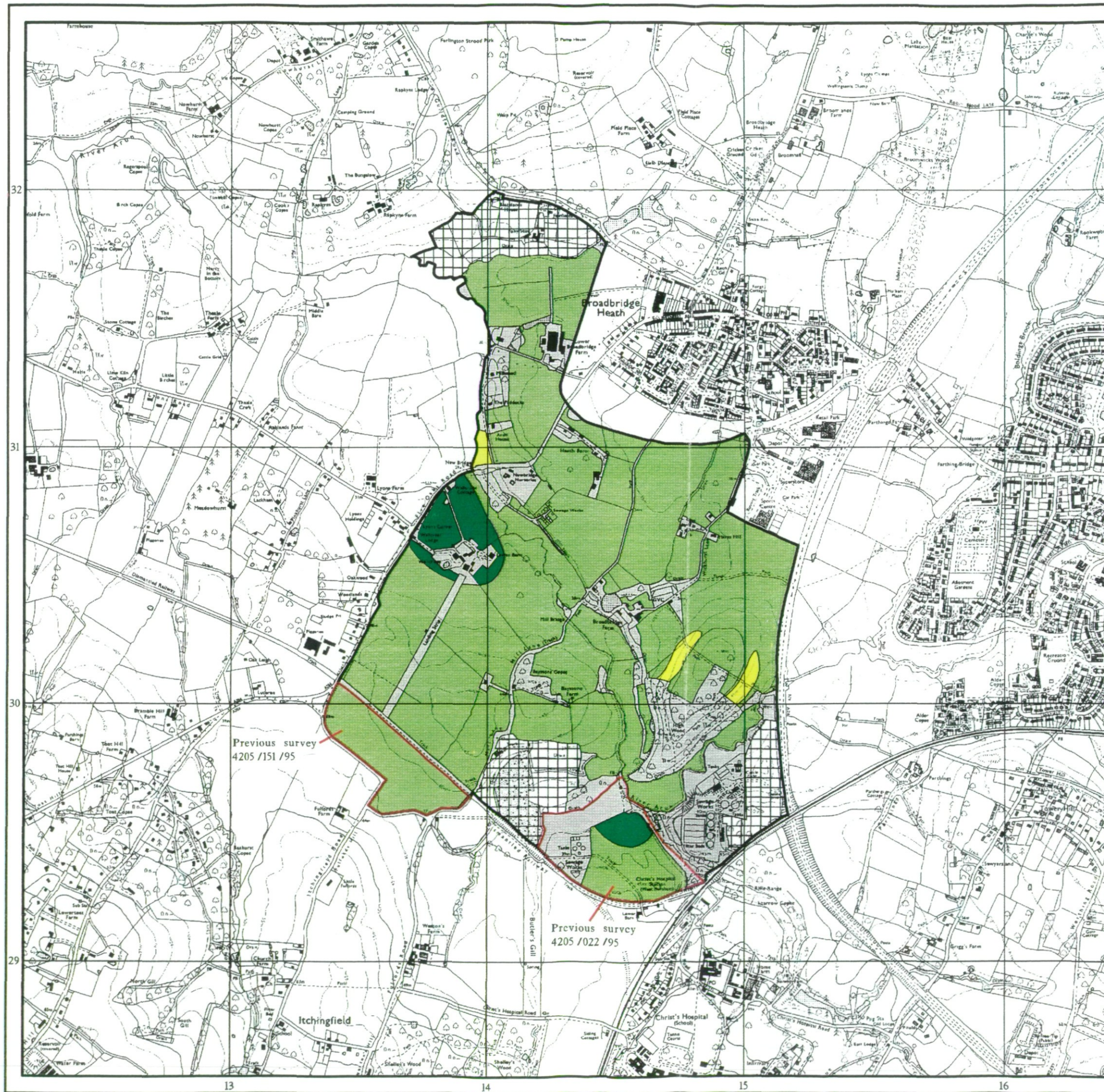

Based on the 1981 Ordnance Survey 1:10,000 map with the permission of the Controller of Her Majesty's Stationery Office. Unauthorised reproduction infringes Crown copyright and may lead to prosecution or civil proceedings.  
Source Map(s): TQ12NE,NW, TQ13SE,SW MAFF Licence No: GD272361  
Reference no: 4205 /002 /98 © Crown Copyright Reserved 1998





**Agricultural Land Classification**  
Horsham District Local Plan  
Land at Broadbridge Heath  
Semi-detailed survey  
Sample Point Map

**Legend**

-  1 Location of soil pit
-  1 Location of auger sample point
-  Boundary of survey area
-  Agricultural land not surveyed
-  Other land

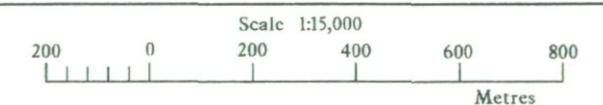

Further details contained in MAFF (1988) Agricultural Land Classification of England and Wales - Revised guidelines and criteria for grading the quality of agricultural land. MAFF(Publications), London SE99 7TP.

The information is accurate at the base map scale but any enlargement would be misleading.

Reproduction in whole or in part by any means is prohibited without the prior permission of MAFF.

Surveyed and drawn by the Resource Planning Team, FRCA, Reading.

Based on the 1981 Ordnance Survey 1:10,000 map with the permission of the Controller of Her Majesty's Stationery Office. Unauthorised reproduction infringes Crown copyright and may lead to prosecution or civil proceedings.  
Source Maps: TQ12NE,NW, TQ13SE,SW MAFF Licence No: GD272361  
Reference no: 4205 /002 /98 © Crown Copyright Reserved 1998

