

Ministry of Agriculture Fisheries and Food
Agricultural Land Classification

Orchard Farm
Holmacott, Devon

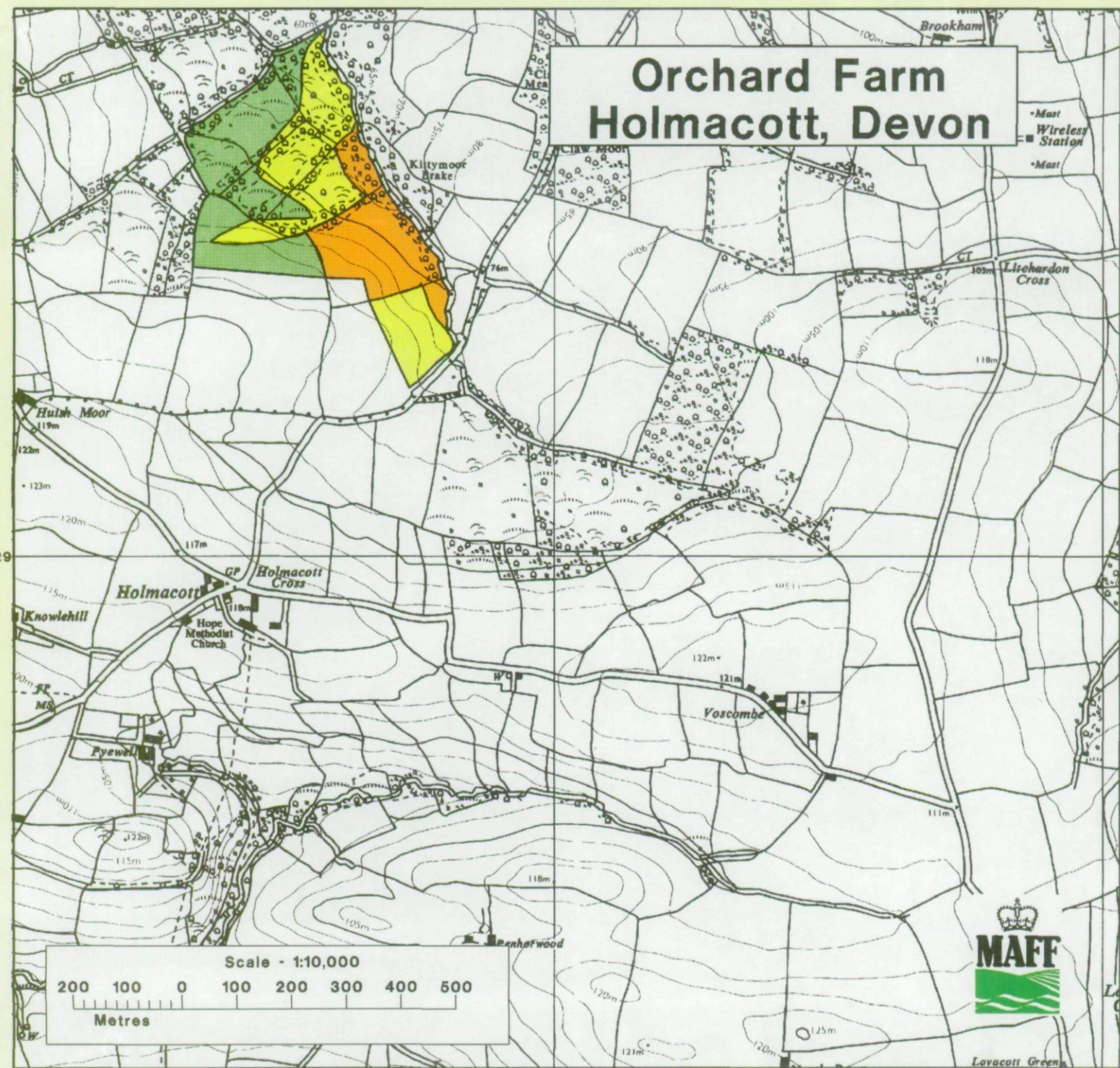

Agricultural Land		
ALC grade	Agricultural land quality	Degree of limitation
1	Excellent	None or Very minor
2	Very good	Minor
3a	Good	Moderate
3b	Moderate	Moderate to severe
4	Poor	Severe
5	Very poor	Very severe

Other Land Categories		
Urban	Agricultural buildings	
Non-Agricultural	Open water	
Woodland	Not Surveyed	

* Grade not present within survey area
 Further details contained in revised Agricultural Land Classification M.A.F.F.

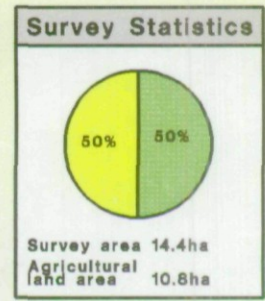
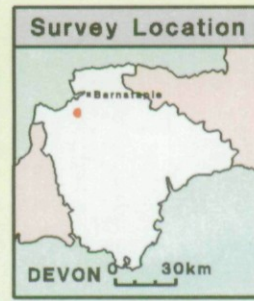

The information is accurate at the base map scale but any enlargement would be misleading.

Reproduction in whole or in part by any means is prohibited without the prior permission of M.A.F.F.

Produced by the Resource Planning Team, ADAS Statutory Unit, Taunton. Apr 1993
 Reference no. 19-93
 Based on the 1988 Ordnance Survey 1:10 000 map with the permission of the Controller of her Majesty's Stationary Office, Crown Copyright Reserved
 Crown Copyright Reserved 1993

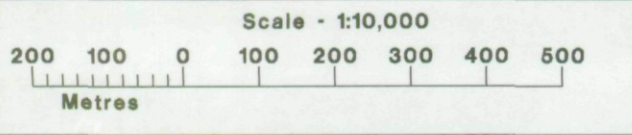

AGRICULTURAL LAND CLASSIFICATION

SAMPLE POINT MAP

- 1 Location of soil pit
- 1 Location of auger sample point
(ASP 1-3 - data lost due to datalogger crash)

SS52NW

JOB 19/93

ORDNANCE

FREMINGTON CP

Orchard Farm, Holmacoff, INSTOW
DEVON COUNTY

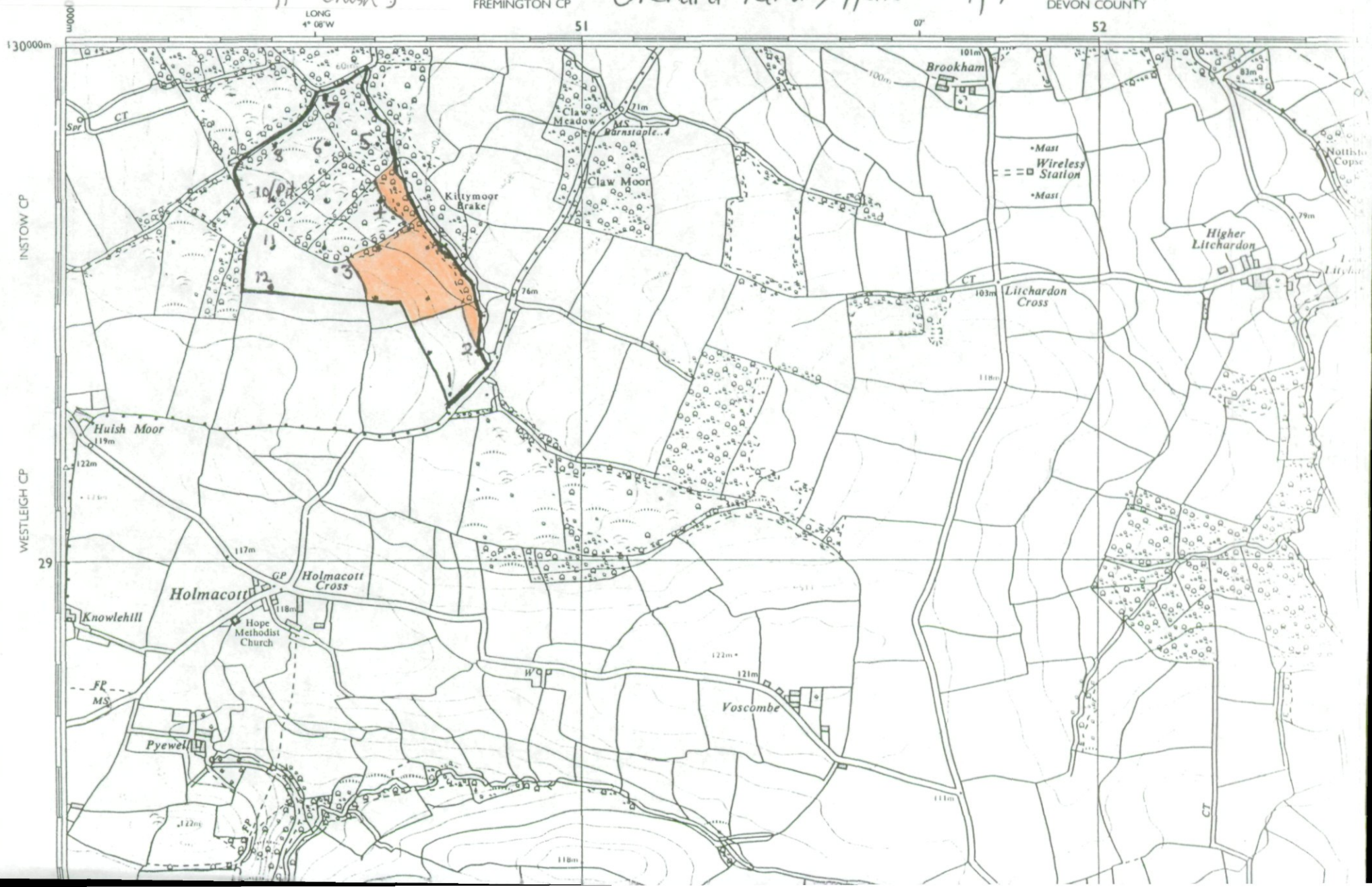

Path
Footway
Standard gauge
Contour lines
Coniferous trees
Deciduous trees
Dry pit or quarry
Log heap
Quarry
Road