

# Agricultural Land Classification

## Land South of Myton

### Warwickshire Structure Plan

Legend	Quality	Area (ha)
Grade 1	Excellent	4.3
Grade 2	Very Good	89.4
Grade 3a	Good	51.3
Grade 3b	Moderate	23
Grade 4	Poor	6.4
Grade 5	Very Poor	0.0
	Agricultural land not surveyed	0.0
	Other land	13.4
	Boundary of survey area	
Total agricultural land area		174.3
Total Survey Area		187.7
* Not present within survey area		

Scale 1:12,500  
Kilometres

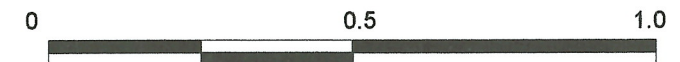

Further details contained in MAFF (1988) Agricultural Land Classification of England and Wales- Revised guidelines and criteria for grading the quality of agricultural land. Defra (Publications) Admail 6000, London SW1A 2XX

The information is accurate at the base map scale but any enlargement would be misleading.

Reproduction in whole or in any part by any means is prohibited without the prior permission of Defra

This map is reproduced from Ordnance Survey material with the permission of Ordnance Survey on behalf of the Controller of Her Majesty's Stationery Office (c) Crown copyright. Unauthorised reproduction infringes Crown copyright and may lead to prosecution or civil proceedings. Defra 100018880 2004.

Map Produced on 1 July 2004 by the South East Regional GI Unit, RDS Reading  
Reference no: 78/97 (amendment to original map)

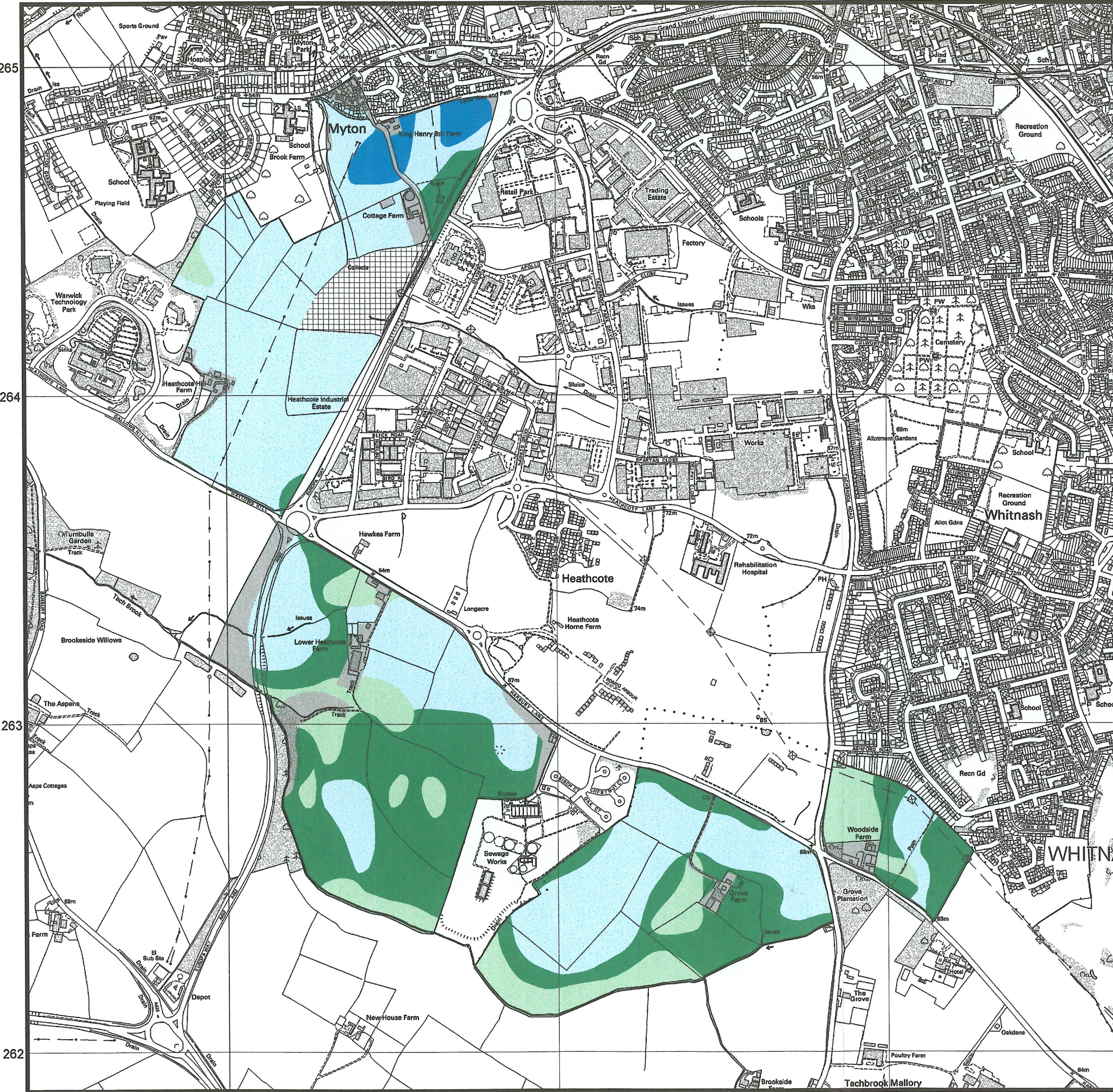

430

431

432

265  
264  
263  
262

# Agricultural Land Classification

## Land South of Myton Warwickshire Structure Plan

### Sample Point Map

#### Legend

 1 Location of soil pit

 1 Location of auger sample point

 Boundary of survey area

 Agricultural land not surveyed

 Other land

Scale - 1:12,500

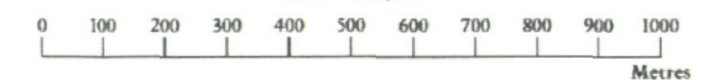

Further details contained in MAFF (1988) Agricultural Land Classification of England and Wales - Revised guidelines and criteria for grading the quality of agricultural land. MAFF (Publications), London SE99 7TP.

The information is accurate at the base map scale but any enlargement would be misleading.

Reproduction in whole or in part by any means is prohibited without the prior permission of MAFF.

Surveyed and drawn by the Resource Planning Team, FRCA Western Region.  
Based on the 1985 Ordnance Survey 10000 map with the permission of the Controller of Her Majesty's Stationery Office. Unauthorised reproduction infringes Crown copyright and may lead to prosecution or civil proceedings.  
Source Map(s): SP26E, SP36W MAFF Licence No: GD272361  
Reference no: 78/97 © Crown Copyright Reserved 1998

