

RECONNAISSANCE SURVEY
 GRADE BOUNDARIES MAY BE SUBJECT TO
 REVISION AFTER DETAILED RESURVEY.



Agricultural Land Classification

GLOUCESTERSHIRE STRUCTURE PLAN

BISHOP'S CLEEVE

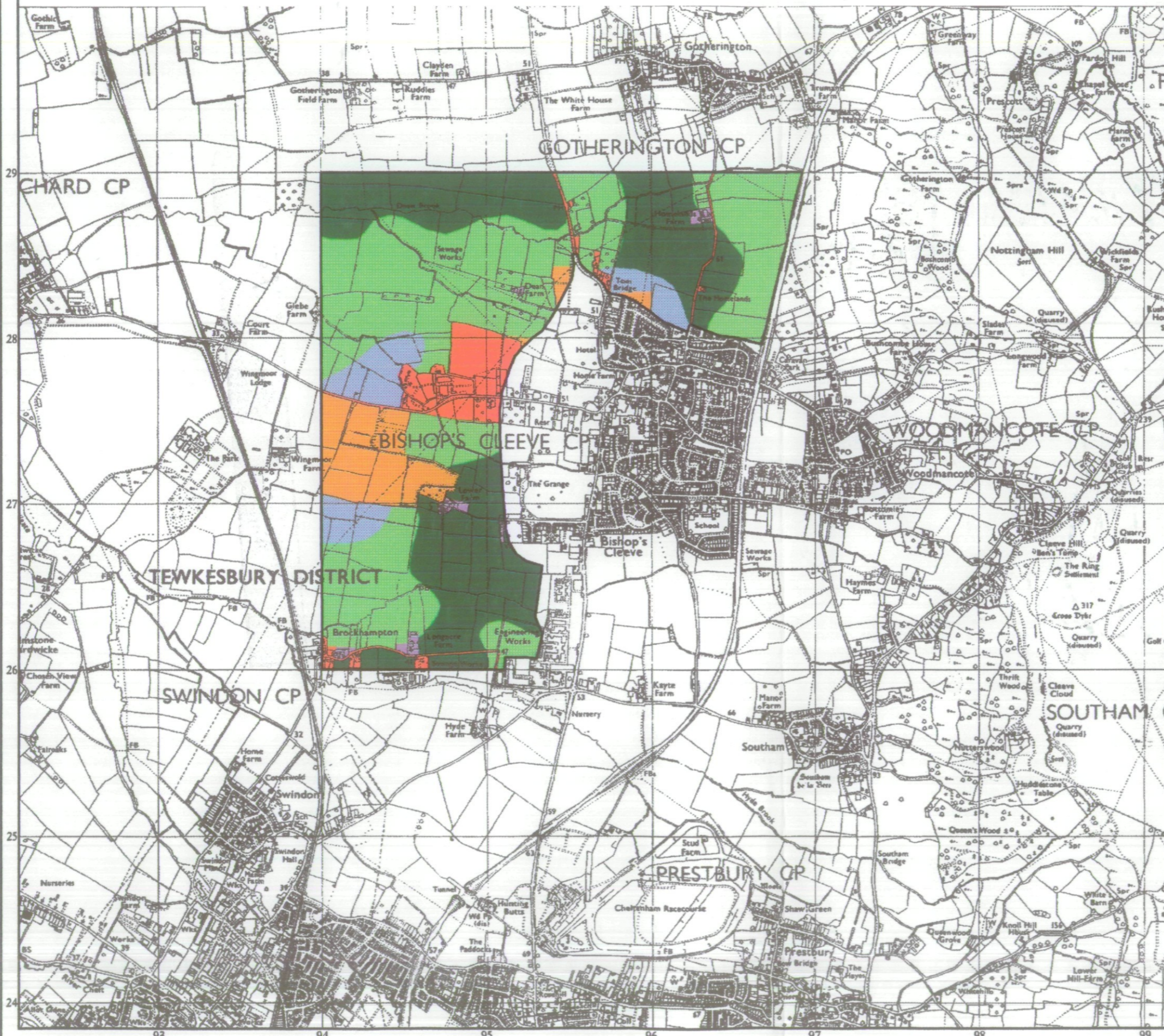

Agricultural Land

Grade	Quality	Area (ha)
1	Excellent	0.0
2	Very Good	33.7
3a	Good	153.6
3b	Moderate	225.5
4	Poor	0.0
5	Very Poor	0.0

Other Land Categories

Urban	37.6
Non-Agricultural	41.6
Woodland	0.0
Agricultural Buildings	5.3
Open Water	0.0
Not Surveyed	0.0

Total agricultural land area 412.8
 Total survey area 497.3

* Grade/category not present within survey area

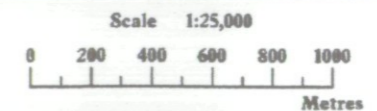

Further details contained in MAFF (1988) Agricultural Land Classification of England and Wales - Revised guidelines and criteria for grading the quality of agricultural land. MAFF(Publications), London SE99 7TP.

The information is accurate at the base map scale but any enlargement would be misleading.

Reproduction in whole or in part by any means is prohibited without the prior permission of MAFF.

Surveyed and drawn by the Resource Planning Team, ADAS Statutory Unit Taunton
 Based on the 1982 Ordnance Survey 1:25000 map with the permission of the Controller of Her Majesty's Stationery Office.
 Source Map(s): SO82/92
 Reference no. 121/94

SMITHSONIAN

CPM1223/PO4461

ACC 2

RECONNAISSANCE SURVEY
GRADE BOUNDARIES MAY BE SUBJECT TO
REVISION AFTER DETAILED RESURVEY.

Agricultural Land Classification

GLOUCESTERSHIRE STRUCTURE PLAN

BISHOP'S CLEEVE

SAMPLE POINT MAP

- 1 ■ LOCATION OF SOIL PIT
- 1 • LOCATION OF AUGER SAMPLE POINT



AREA OF SURVEY

Other Land Categories

	Area (ha)
	Urban 37.6
	Non-Agricultural 41.6
	Woodland 0.0
	Agricultural Buildings 5.3
	Open Water 0.0
	Not Surveyed 0.0

Total agricultural land area 412.8
 Total survey area 497.3

* Grade/category not present within survey area

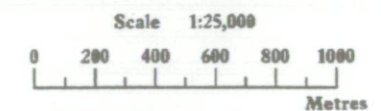

Further details contained in MAFF (1988) Agricultural Land Classification of England and Wales - Revised guidelines and criteria for grading the quality of agricultural land. MAFF (Publications), London SE99 7TP.

The information is accurate at the base map scale but any enlargement would be misleading.

Reproduction in whole or in part by any means is prohibited without the prior permission of MAFF.

Surveyed and drawn by the Resource Planning Team, ADAS Statutory Unit Taunton

Based on the 1982 Ordnance Survey 1:25000 map with the permission of the Controller of Her Majesty's Stationery Office.

Source Map(s): SO82/92

Reference no. 121/94

© Crown Copyright Reserved 1993

