







Agricultural Land Classification

Rectory Farm, Thrapston, Northants

AGRICULTURAL LAND

Agricultural Grades

- Grade 1 
- Grade 2 
- Grade 3 {
 - a 
 - b 
- Grade 4 
- Grade 5 

Agricultural Land Quality

Very high

 Very low

Disturbed 

Agricultural Buildings 

Unsurveyed 

NON AGRICULTURAL LAND

Land predominantly in urban use 

Other land primarily in non-agricultural use 

* Land in this category does not occur on this map

SOURCE MAPS Base maps taken from the O.S. 1:10000
 Sheets TL 07 NW

This map is accurate only at the scale shown.
 Any enlargement could be misleading

Scale 1:10 000

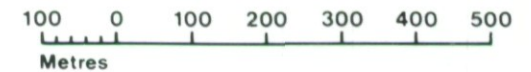

Drawn by the Cartographic Unit,
 Farm & Countryside Service
 Cambridge.Ref.
 Ordnance Survey maps reproduced
 with the permission of the Controller,
 H.M.S.O.
 © Crown Copyright reserved 1989

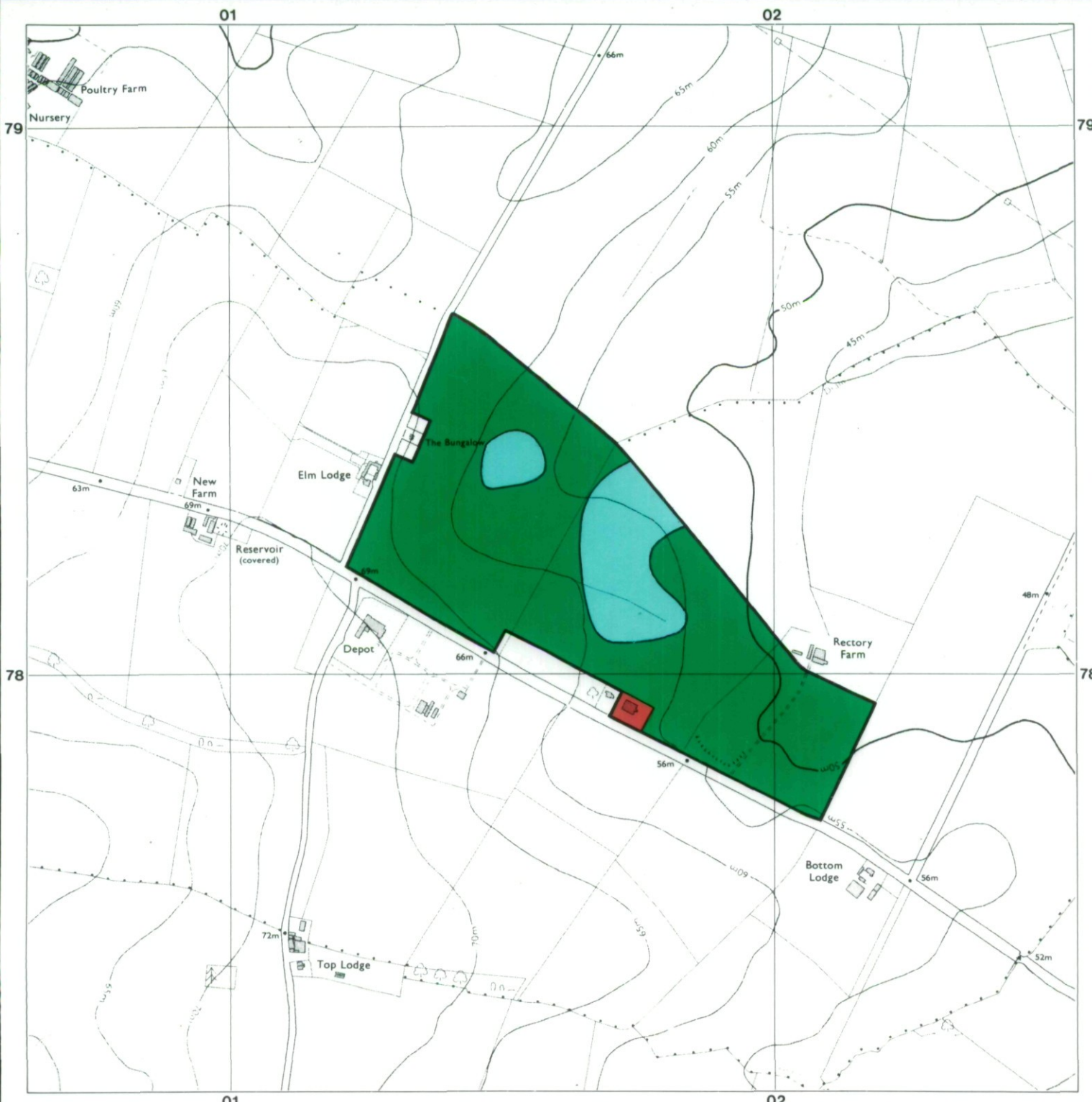

Agricultural Land Classification

Rectory Farm, Thrapston, Northants

- Location of auger boring
- ⊙ Location of soil pit

SOURCE MAPS Base maps taken from the O.S. 1:10000
Sheets TL 07 NW

This map is accurate only at the scale shown.
Any enlargement could be misleading

Scale 1:10 000

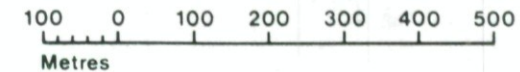



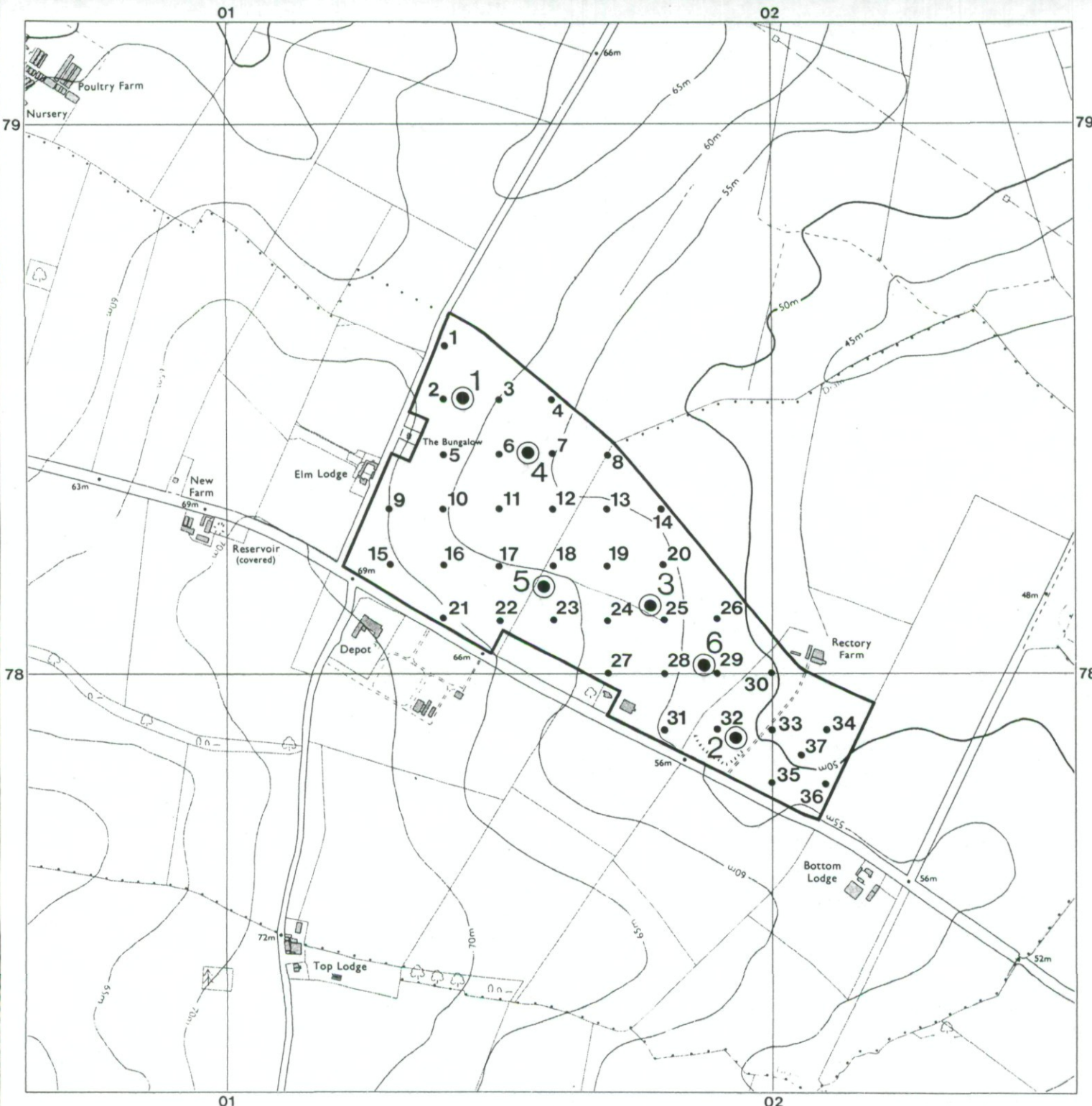

Drawn by the Cartographic Unit,
Farm & Countryside Service
Cambridge, Ref.
Ordnance Survey maps reproduced
with the permission of the Controller,
H.M.S.O.
© Crown Copyright reserved 1989

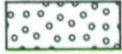

SOIL UNITS MAP

Rectory Farm, Thrapston, Northants

	Unit 1	$\frac{HCL}{C}$	$\frac{30}{60}$
			C + limestone
	Unit 2	$\frac{C}{C}$	$\frac{30}{70}$
			C + pebbles
	Unit 3	$\frac{SL}{SCL}$	$\frac{40}{55}$
			HCL
	Unit 4	$\frac{SCL}{SCL}$	$\frac{30}{60}$
			SL 80
	Unit 5	$\frac{HCL}{C}$	$\frac{35}{60}$
			C

SOURCE MAPS Base maps taken from the O.S. 1:10000
Sheets TL 07 NW

This map is accurate only at the scale shown.
Any enlargement could be misleading

Scale 1:10 000

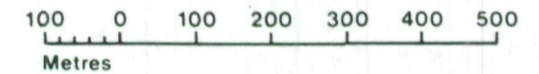

Drawn by the Cartographic Unit,
Farm & Countryside Service
Cambridge.Ref.

Ordnance Survey maps reproduced
with the permission of the Controller,
H.M.S.O.

© Crown Copyright reserved 1989

