

AGRICULTURAL LAND CLASSIFICATION

BROMFIELD

A D A S 

AGRICULTURAL LAND

GRADE	LAND QUALITY
1	EXCELLENT
2	
3a	
3b	MODERATE
4	
5	VERY POOR

NON-AGRICULTURAL LAND

LAND PREDOMINANTLY IN URBAN USE	*
OTHER LAND PRIMARILY IN NON-AGRICULTURAL USE	
WOODLAND	*
AGRICULTURAL BUILDINGS	*
OPEN WATER	*
LAND NOT SURVEYED	*

* INDICATES GRADES NOT MAPPED WITHIN THIS SITE

LOCATION

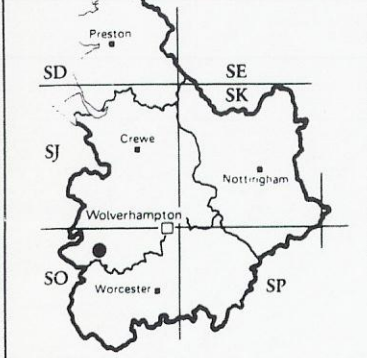

Source Maps

STATISTICS

Site Area	34.72 ha
Agricultural Land Area	34.69 ha

PERCENTAGE OF EACH GRADE

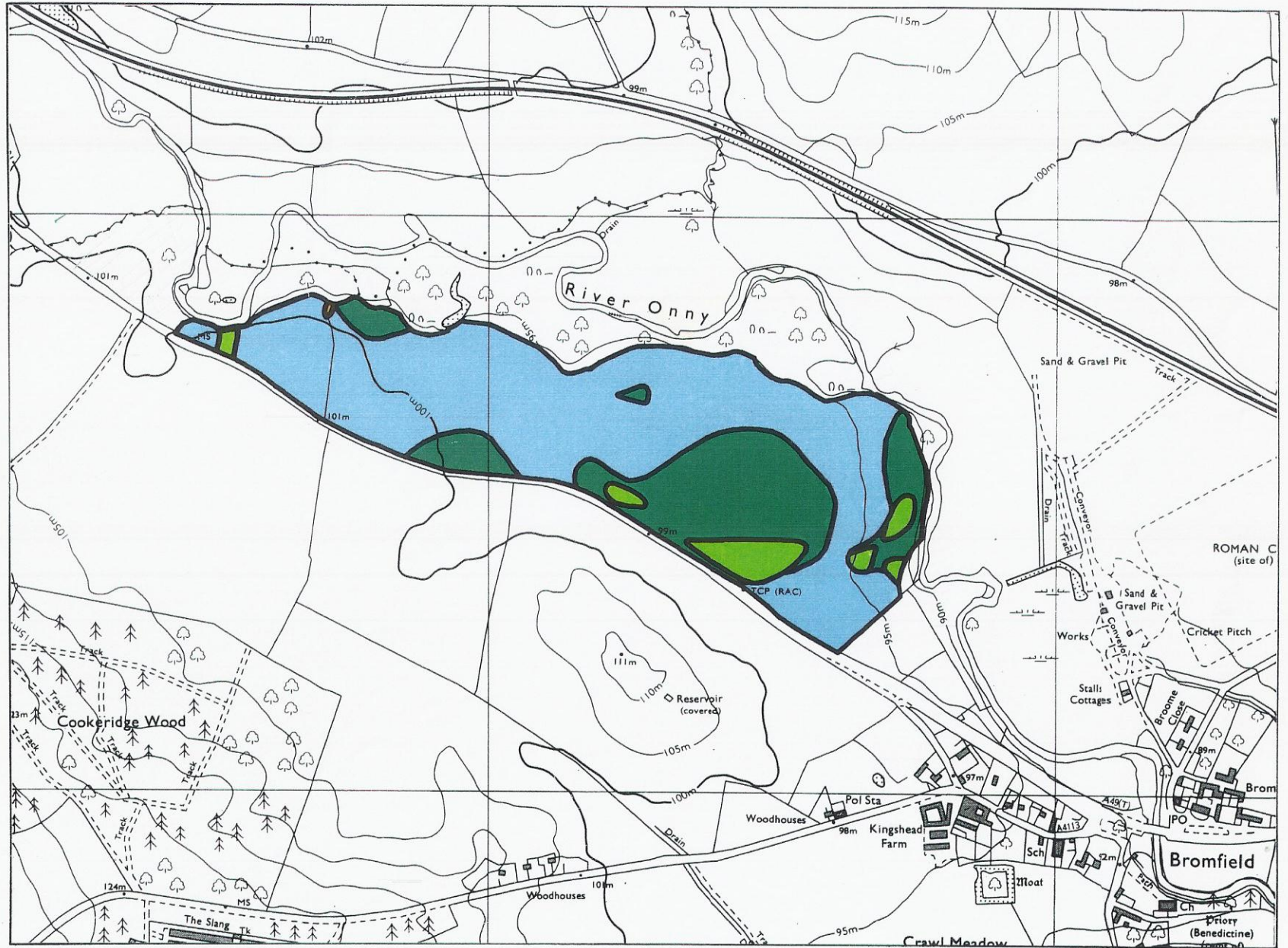

Surveyed by Resource Planning Group
Date April '92 Job No 004/92 File No 4FCS 7653

Map produced by the Cartographic Unit,
Farm and Countryside Service, Wolverhampton R.O.

SCALE 1:10000



SOIL RESOURCE MAP

BROMFIELD

A D A S

SZL/ZL/SCL/ZCL 30
ZCL 70
SCL/ZCL
with siltstone gravel
sometimes at depth



SZL/ZL/SCL/ZCL 25
SCL/ZCL 50
LS/SL
siltstone gravel



As 2a but with
>10% surface stones

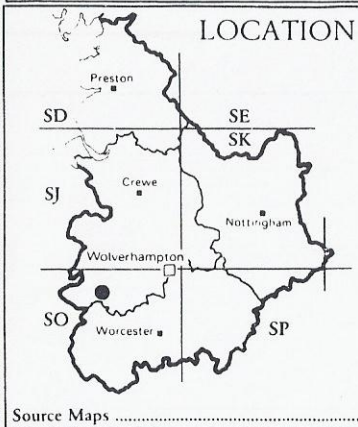

STATISTICS

Site Area

Agricultural Land Area

PERCENTAGE OF EACH GRADE

--	--	--	--	--	--	--	--	--	--

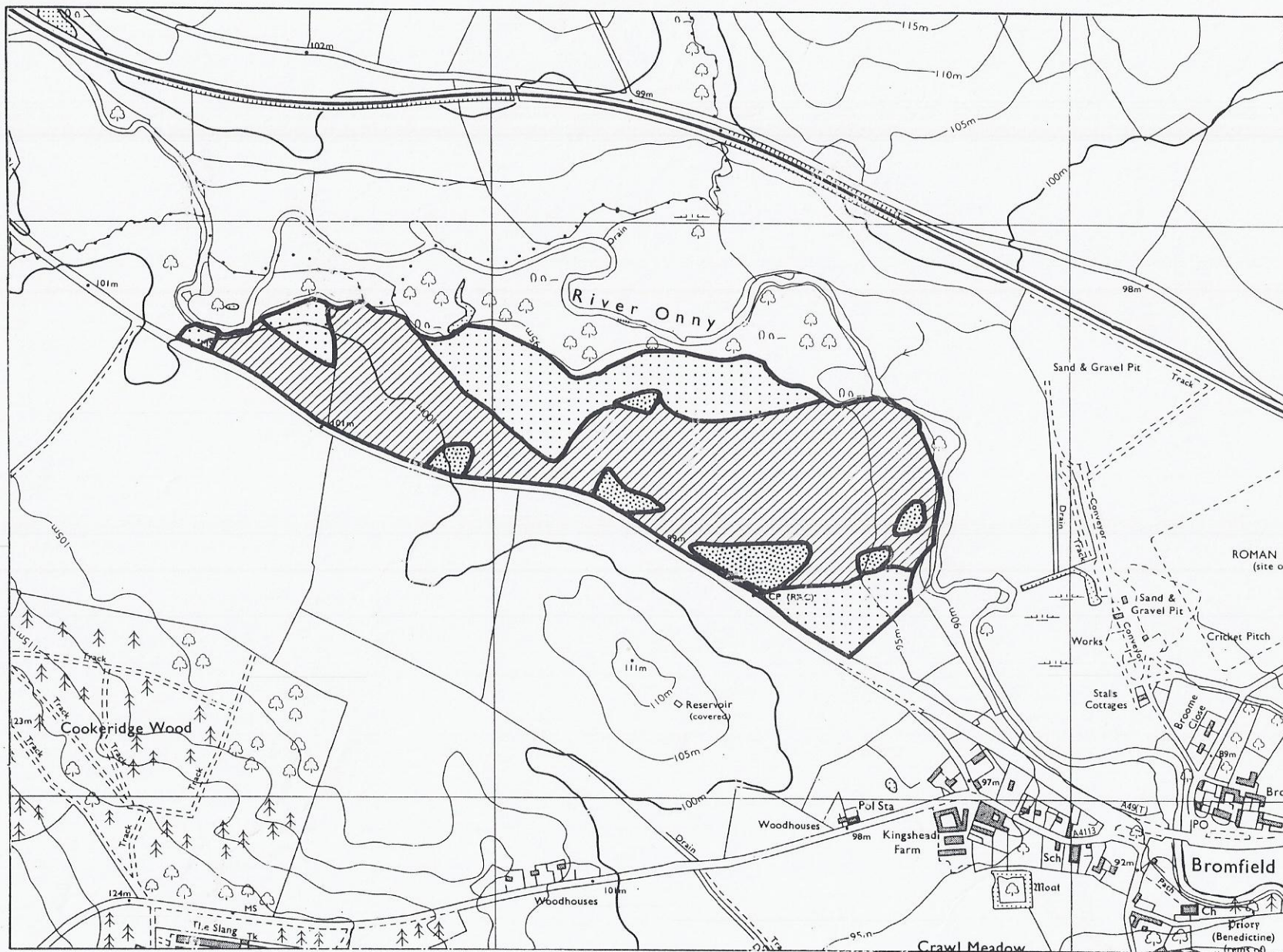

Surveyed by Resource Planning Group
Date April '92 Job No. 004/92 File No. 46CS 7653

Map produced by the Cartographic Unit,
Farm and Countryside Service, Wolverhampton R.O.

SCALE 1:10000



AGRICULTURAL LAND CLASSIFICATION

BROMFIELD + WESTERN EXTENSION

A D A S



GRADE	LAND QUALITY
1	EXCELLENT
2	
3a	
3b	MODERATE
4	
5	VERY POOR

LAND PREDOMINANTLY IN URBAN USE	*
OTHER LAND PRIMARILY IN NON-AGRICULTURAL USE	
WOODLAND	*
AGRICULTURAL BUILDINGS	*
OPEN WATER	*
LAND NOT SURVEYED	*

* INDICATES GRADES NOT MAPPED WITHIN THIS SITE

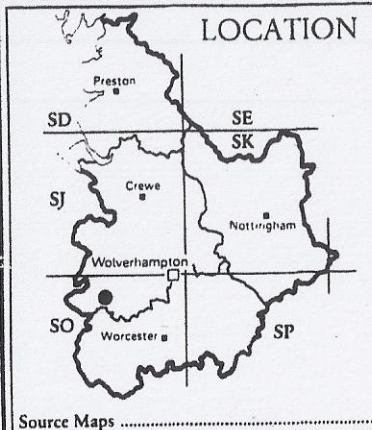

STATISTICS

Site Area 34.72 ha

Agricultural Land Area 34.69 ha

PERCENTAGE OF EACH GRADE

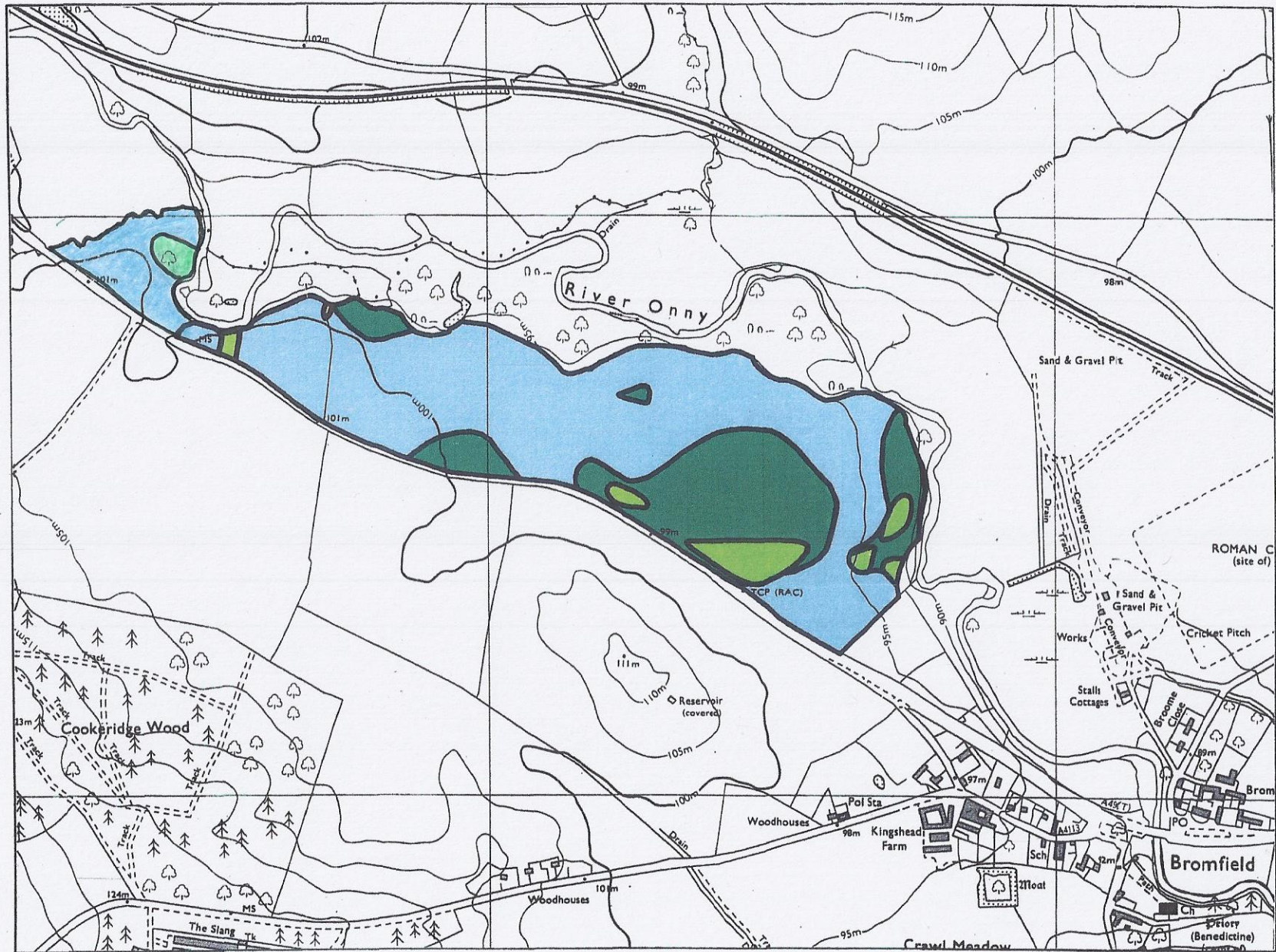

Surveyed by Resource Planning Group
 Date April '92 Job No. 004/92 File No. 4FCS 7653
 Map produced by the Cartographic Unit, Farm and Countryside Service, Wolverhampton R.O.
 SCALE 1:10000 0 200 400 metres

Ordnance Survey maps reproduced with the permission of the controller, HMSO. © Crown Copyright Reserved 199 This map is accurate only at base map scale. Any enlargement would be misleading

SOIL RESOURCE MAP

BROMFIELD + WESTERN EXTENSION



SZL/ZL/SCL/ZCL 30
ZCL 70
SCL/ZCL
with siltstone gravel
sometimes at depth

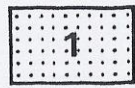

SZL/ZL/SCL/ZCL 25
SCL/ZCL 50
LS/SL
siltstone gravel



As 2a but with
>10% surface stones

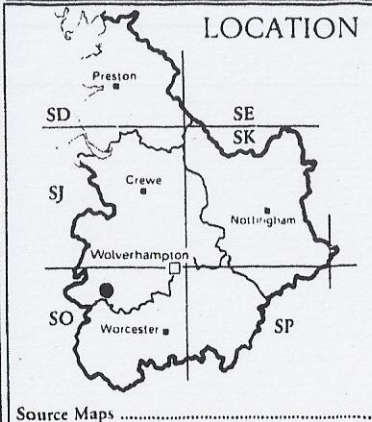

STATISTICS

Site Area

Agricultural Land Area

PERCENTAGE OF EACH GRADE

--	--	--	--	--	--

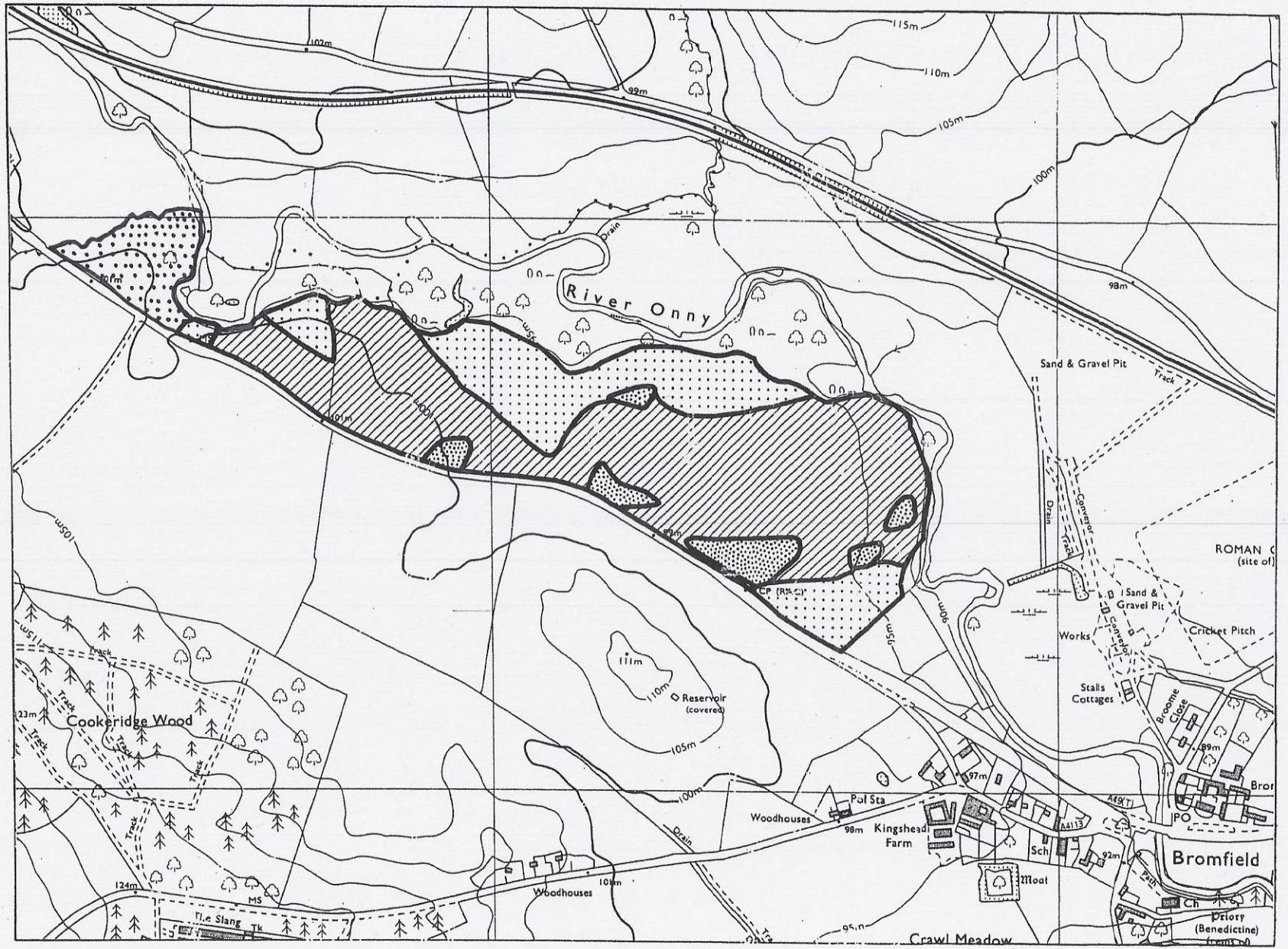

Surveyed by Resource Planning Group
Date April '92 Job No 004/92 File No 4RCS 7653
Map produced by the Cartographic Unit,
Farm and Countryside Service, Wolverhampton R.O.
SCALE 1:10000 0 200 400 metres

Ordnance Survey maps reproduced with the permission of the controller, HMSO. © Crown Copyright Reserved 199 This map is accurate only at base map scale. Any enlargement would be misleading.