

# Agricultural Land Classification

## Wootton Bassett, South

**RECONNAISSANCE SURVEY**  
Some grade boundaries may be subject to revision after detailed resurvey

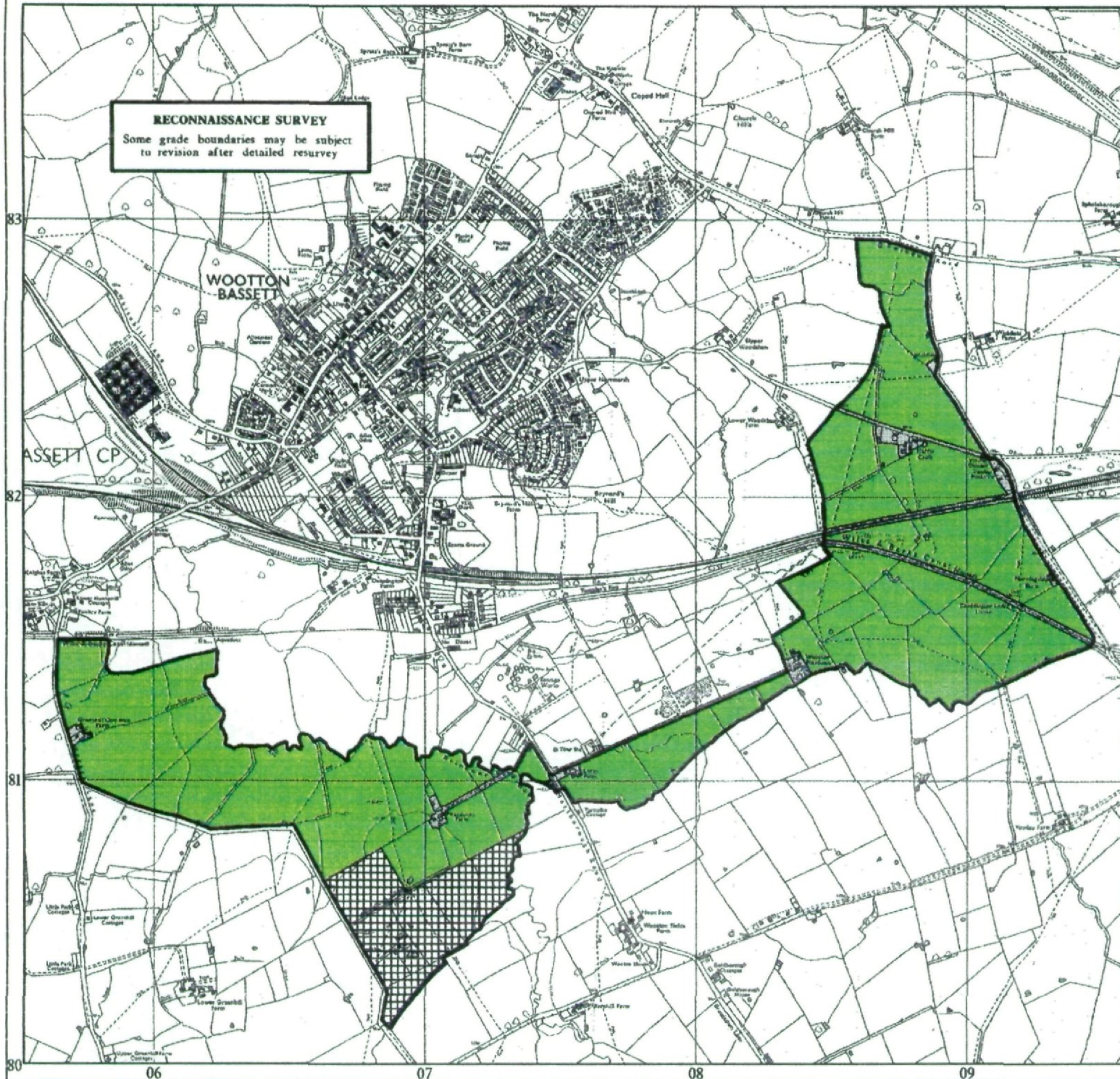

Legend		
	Quality	Area (ha)
Grade 1	Excellent	0.0
Grade 2	Very Good	0.0
Grade 3a	Good	0.0
Grade 3b	Moderate	170.9
Grade 4	Poor	0.0
Grade 5	Very Poor	0.0
	Agricultural land not surveyed	21.3
	Other land	8.8
Boundary of survey area		
Total agricultural land area		192.2
Total survey area		201.0
* Not present within survey area		

Scale - 1:20,000



Further details contained in MAFF (1988) Agricultural Land Classification of England and Wales - Revised guidelines and criteria for grading the quality of agricultural land. Maft (publications), London SE99 71P. The information is accurate at base map scale but any enlargement would be misleading. Reproduction in whole or in part by any means is prohibited without the prior permission of MAFF.

Surveyed and drawn by the Resource Planning Team, PRCA Western Region. Based on the 1973 Ordnance Survey 1:50,000 map with the permission of the Controller of Her Majesty's Stationery Office. Unauthorised reproduction infringes Crown copyright and may lead to prosecution or civil proceedings. MAFF Licence No: GD272361  
Source map(s): SU08SE  
Reference no: 38/98 © Crown Copyright: Reserved 1998



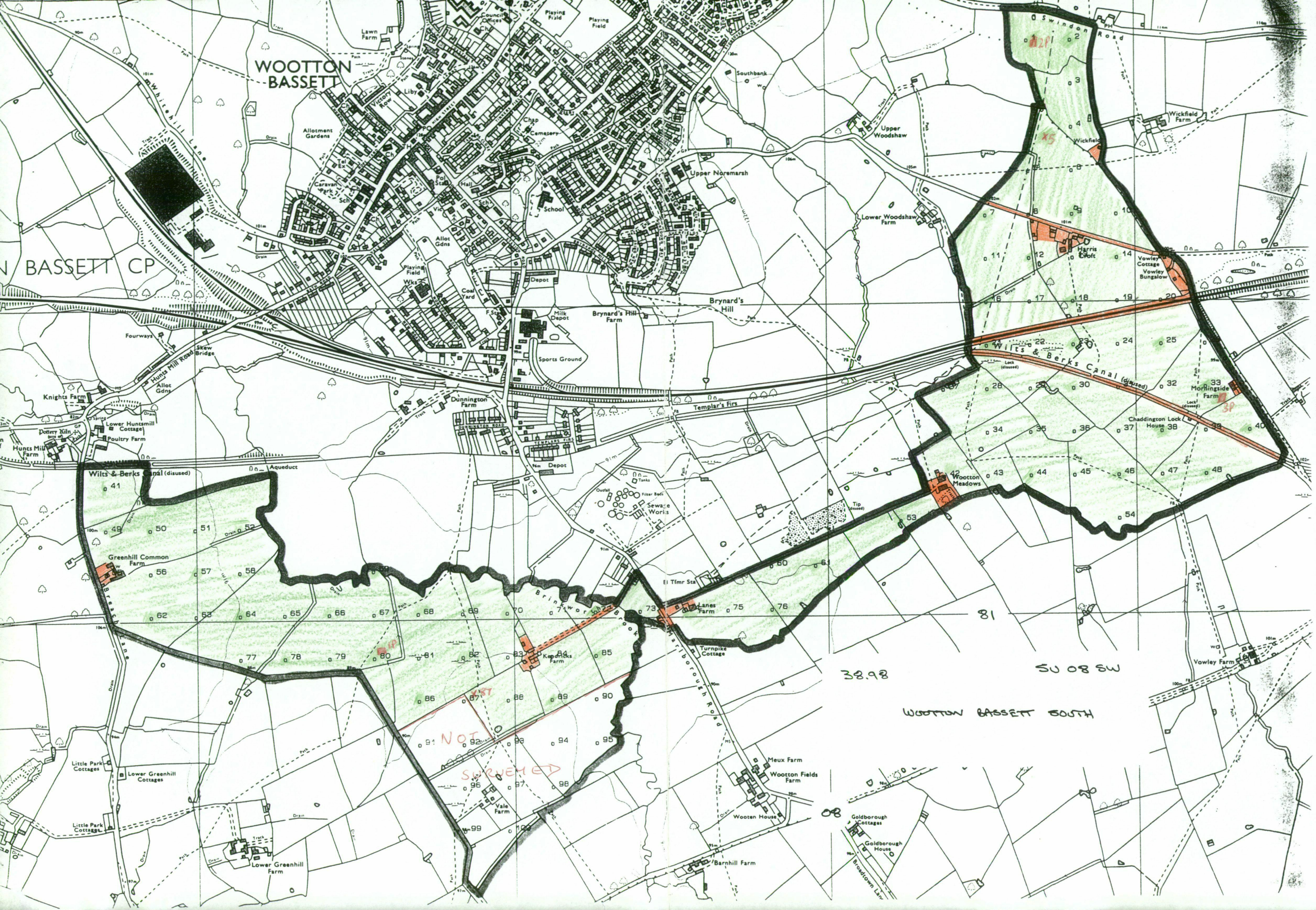

WOOTTON  
BASSETT

N BASSETT CP

Wilts & Berks Canal (disused)

SU 08 SW

38.98

WOOTTON BASSETT SOUTH

NOT  
SURVEYED