

Agricultural Land Classification

Witcham Meadlands Mepal, Cambs

AGRICULTURAL LAND

Agricultural Grades

- Grade 1 *
- Grade 2
- Grade 3 a
- b
- Grade 4 *
- Grade 5 *

Agricultural Land Quality

Very high



Very low

Disturbed *

Agricultural Buildings *

Unsurveyed *

NON AGRICULTURAL LAND

Land predominantly in urban use *

Other land primarily in non-agricultural use *

* Land in this category does not occur on this map

SOURCE MAPS Base maps taken from the O.S. 1:10000
TL 48 SW

This map is accurate only at the scale shown.
Any enlargement could be misleading

Scale 1:10 000

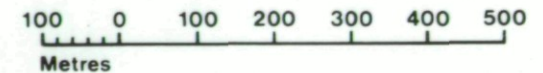

Drawn by the Cartographic Unit,
Farm & Countryside Service
Cambridge, Ref. H 59 91
Ordnance Survey maps reproduced
with the permission of the Controller,
H.M.S.O.
© Crown Copyright reserved 1991

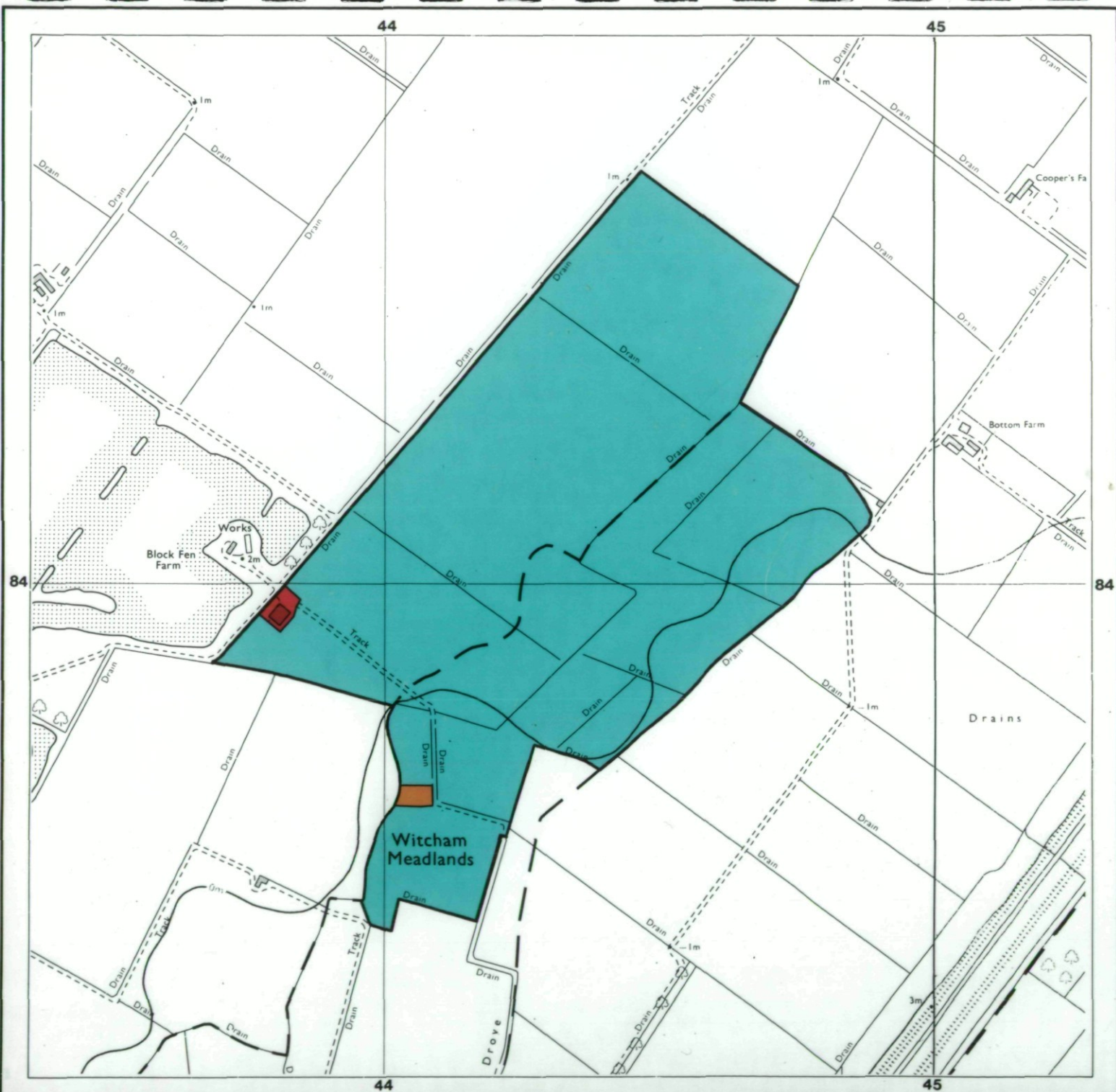

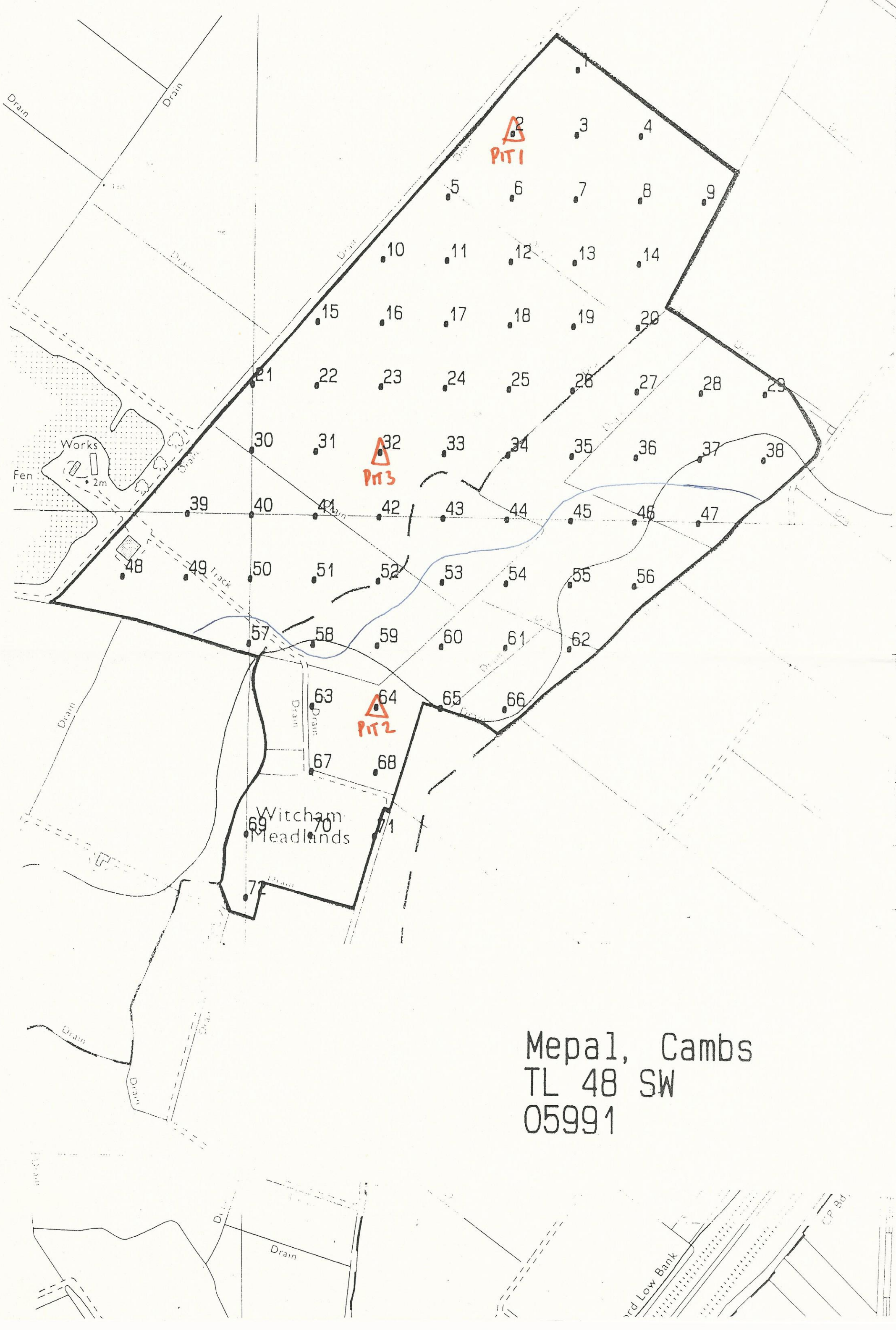

Mepal, Cambs
TL 48 SW
05991

Agricultural Land Classification

Witcham Meadlands Mepal, Cambs

SOIL TYPES

SOIL TYPE	TOPSOIL 0-30/35cm	UPPER SUBSOIL 30/35- 55/70cm	LOWER SUBSOIL 55/70-120cm
1	OL	sli stony CL or SCL	mod stony SCL or SC over gravels 60/90cm+
2	PL	PL	mod stony SCL over gravels 65/90cm+

SOURCE MAPS Base maps taken from the O.S. 1:10000
TL 48 SW

This map is accurate only at the scale shown.
Any enlargement could be misleading

Scale 1:10 000

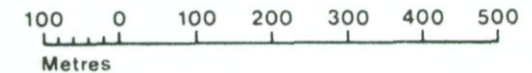

Drawn by the Cartographic Unit,
Farm & Countryside Service
Cambridge, Ref. H 59 91
Ordnance Survey maps reproduced
with the permission of the Controller,
H.M.S.O.
© Crown Copyright reserved 1991

