

SEMI-DETAILED SURVEY
GRADE BOUNDARIES MAY BE SUBJECT TO
REVISION AFTER DETAILED RESURVEY.

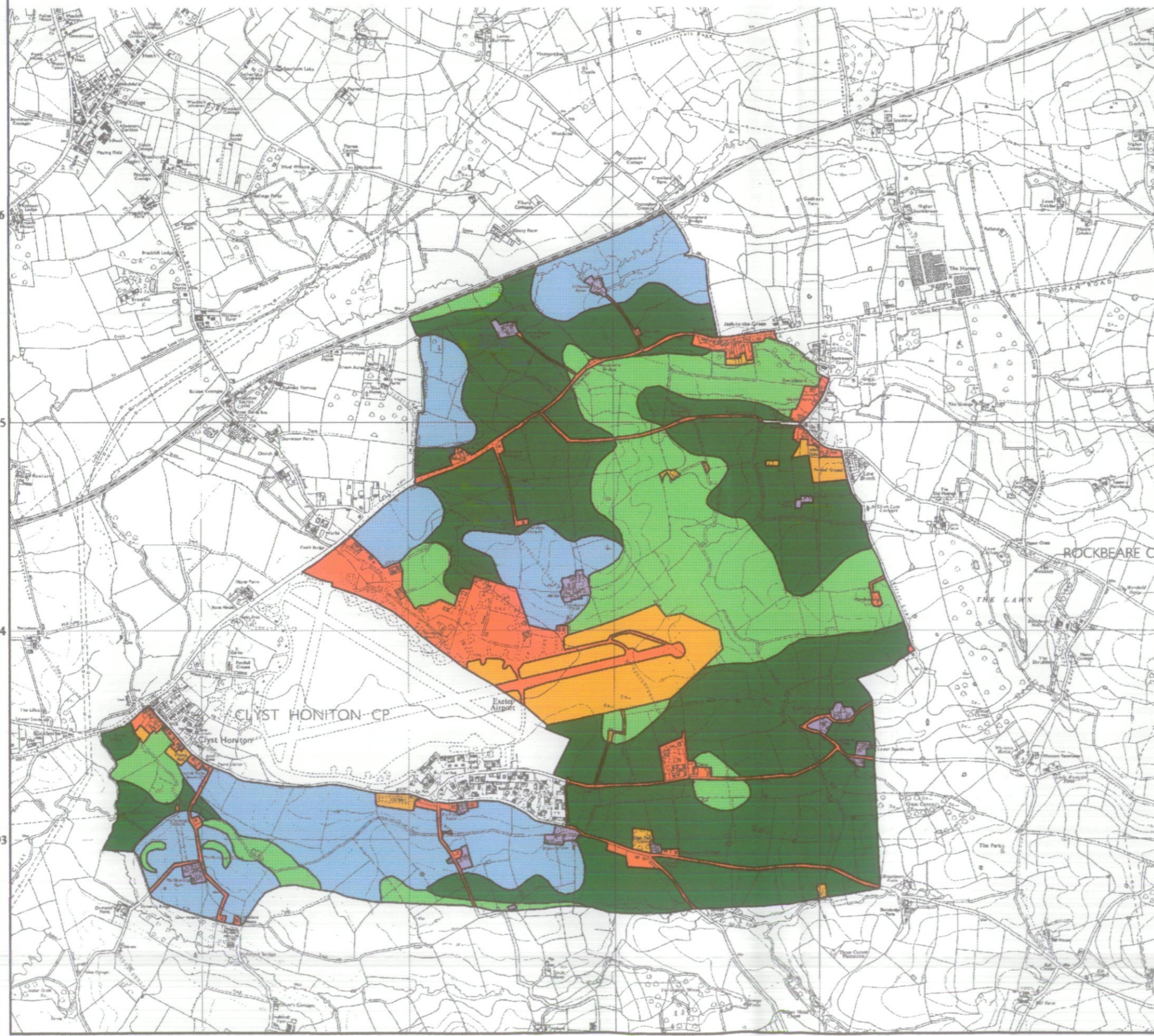

Agricultural Land Classification

CLYST HONITON



Agricultural Land

Grade	Quality	Area (ha)
1	Excellent	0.0
2	Very Good	148.3
3a	Good	301.2
3b	Moderate	150.8
4	Poor	0.0
5	Very Poor	0.0

Other Land Categories

Category	Area (ha)
Urban	64.2
Non-Agricultural	39.9
Woodland	0.0
Agricultural Buildings	8.2
Open Water	0.0
Not Surveyed	0.0

Total agricultural land area 600.3
 Total survey area 712.6

* Grade/category not present within survey area

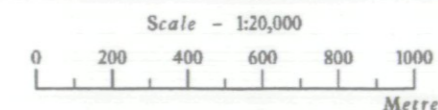

Further details contained in MAFF (1988) Agricultural Land Classification of England and Wales - Revised guidelines and criteria for grading the quality of agricultural land. MAFF (Publications), London SE99 7TP.

The information is accurate at the base map scale but any enlargement would be misleading.

Reproduction in whole or in part by any means is prohibited without the prior permission of MAFF.

Surveyed and drawn by the Resource Planning Team, ADAS Statutory Unit Taunton
 Based on the 1992 Ordnance Survey 1:10000 map with the permission of the Controller of Her Majesty's Stationery Office.
 Source Map(s): SX99SE, SX99NE, SY09SW, SY09NW
 Reference no. 109/94 © Crown Copyright Reserved 1994

**SEMI-DETAILED SURVEY
GRADE BOUNDARIES MAY BE SUBJECT TO
REVISION AFTER DETAILED RESURVEY.**



Agricultural Land Classification

**CLYST
HONITON**

SAMPLE POINT MAP

1 ■ LOCATION OF SOIL PIT

1* LOCATION OF AUGER
SAMPLE POINT



AREA OF SURVEY

Other Land Categories

	Urban	Area (ha)	64.2
	Non-Agricultural		39.9
	Woodland		0.0
	Agricultural Buildings		8.2
	Open Water		0.0
	Not Surveyed		0.0
		Total agricultural land area	600.3
		Total survey area	712.6

* Grade/category not present within survey area

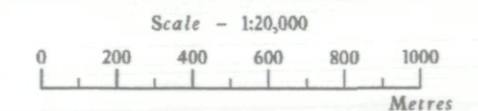

Further details contained in MAFF (1988) Agricultural Land Classification of England and Wales - Revised guidelines and criteria for grading the quality of agricultural land. MAFF (Publications), London SE99 7TP.

The information is accurate at the base map scale but any enlargement would be misleading.

Reproduction in whole or in part by any means is prohibited without the prior permission of MAFF.

Surveyed and drawn by the Resource Planning Team, ADAS Statutory Unit Taunton

Based on the 1992 Ordnance Survey 1:10000 map with the permission of the Controller of Her Majesty's Stationery Office.

Source Maps: SX99SE, SX99NE, SY09SW, SY09NW

Reference no. 109/94

© Crown Copyright Reserved 1993

