

# RECONNAISSANCE SURVEY



## Agricultural Land Classification

Wycombe District Local Plan

Land south-east of Princes Risborough

## Sample Point Map

### Legend

■ 1 Location of soil pit

■ 1 Location of auger sample point



Boundary of survey area



Agricultural land not surveyed



Other land

Scale - 1:25,000

0 500 1000

METRES

Further details contained in MAFF (1988) Agricultural Land Classification of England and Wales - Revised guidelines and criteria for grading the quality of agricultural land. MAFF (publications), London SE99 7TP.

The information is accurate at base map scale but any enlargement would be misleading.

Reproduction in whole or in part by any means is prohibited without the prior permission of MAFF.

Surveyed and drawn by the Resource Planning Team, FRCA, Reading.

Based on the 1990 Ordnance Survey 1:25,000 map with the permission of the Controller of Her Majesty's Stationery Office. Unauthorised reproduction infringes Crown copyright and may lead to prosecution or civil proceedings.

Source maps: SP70, SP80

Reference no: 0305/030/99 © Crown Copyright Reserved

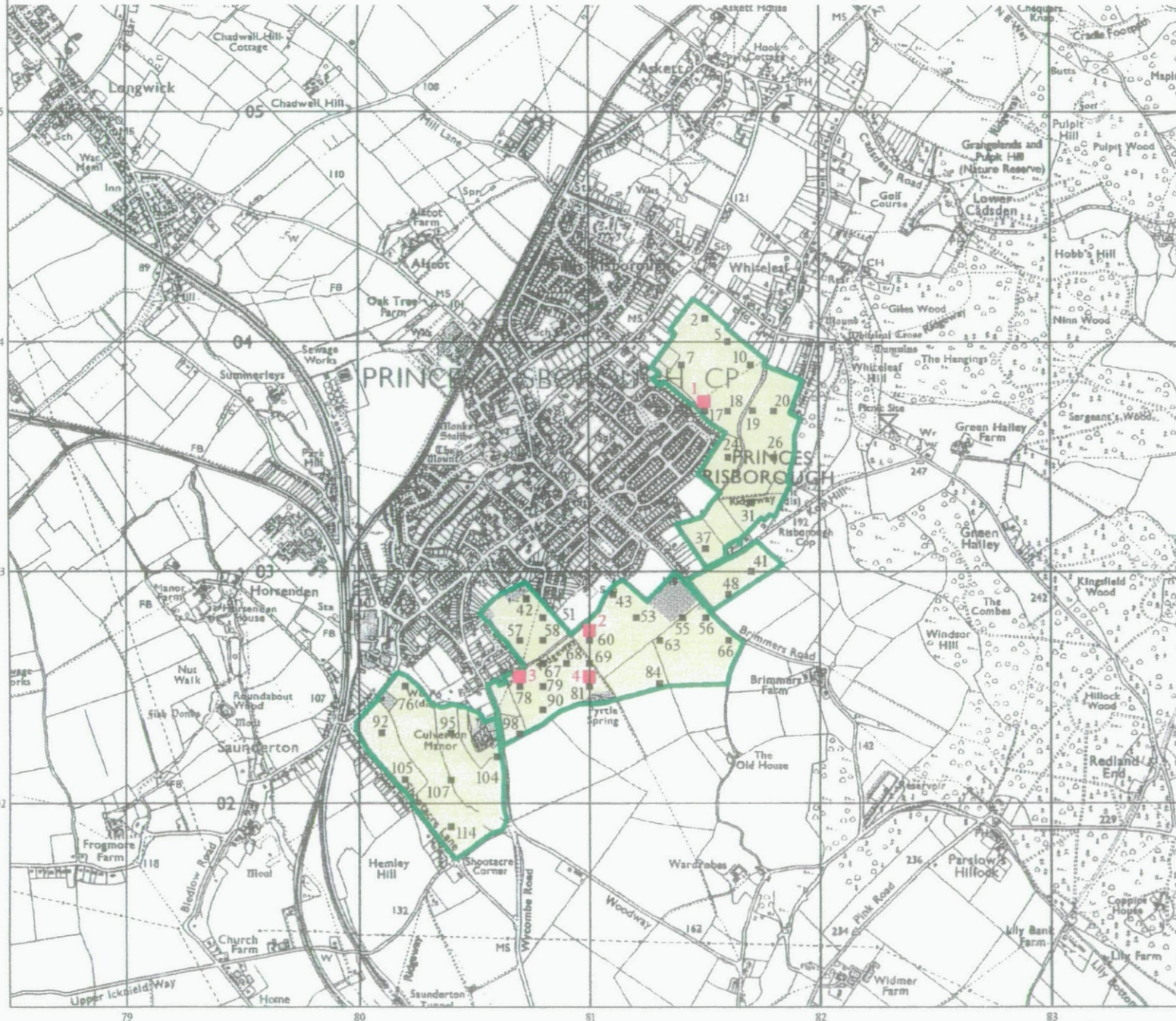

# RECONNAISSANCE SURVEY



## Agricultural Land Classification

Wycombe District Local Plan

Land south-east of Princes Risborough

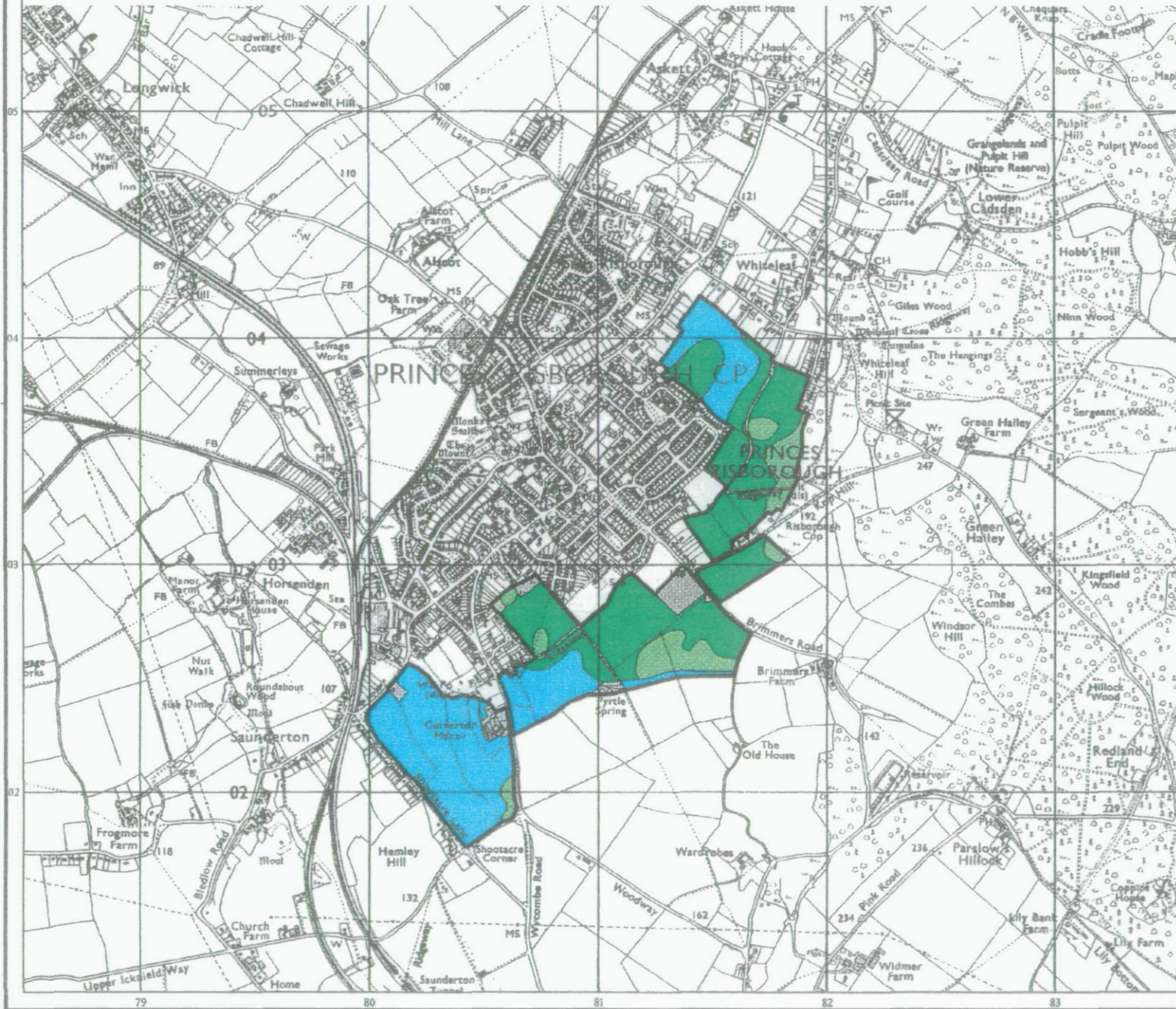

### Legend

	Quality	Area (ha)
Grade 1	Excellent	Nil
Grade 2	Very Good	45.8
Grade 3a	Good	51.7
Grade 3b	Moderate	13.3
Grade 4	Poor	Nil
Grade 5	Very Poor	Nil
	Agricultural land not surveyed	Nil
	Other land	7.6
Site Boundary		
Total survey area		110.8
Total site area		118.4
* Not present within survey area		

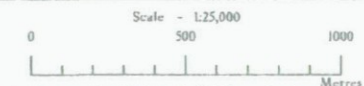

Further details contained in MAFF (1988) Agricultural Land Classification of England and Wales - Revised guidelines and criteria for grading the quality of agricultural land. MAFF (publications), London SE99 7TP. The information is accurate at base map scale but any enlargement would be misleading. Reproduction in whole or in part by any means is prohibited without the prior permission of MAFF.

Surveyed and drawn by the Resource Planning Team, FRCA, Reading

Based on the 1990 Ordnance Survey 1:25,000 map with the permission of the Controller of Her Majesty's Stationery Office. Unauthorised reproduction infringes Crown copyright and may lead to prosecution or civil proceedings. MAFF Licence No: GD272361  
Source maps: SP70, SP80  
Reference no: 0305/030/99 © Crown Copyright Reserved