

# Agricultural Land Classification Gloucestershire Minerals Plan, Stowe Hill Quarry

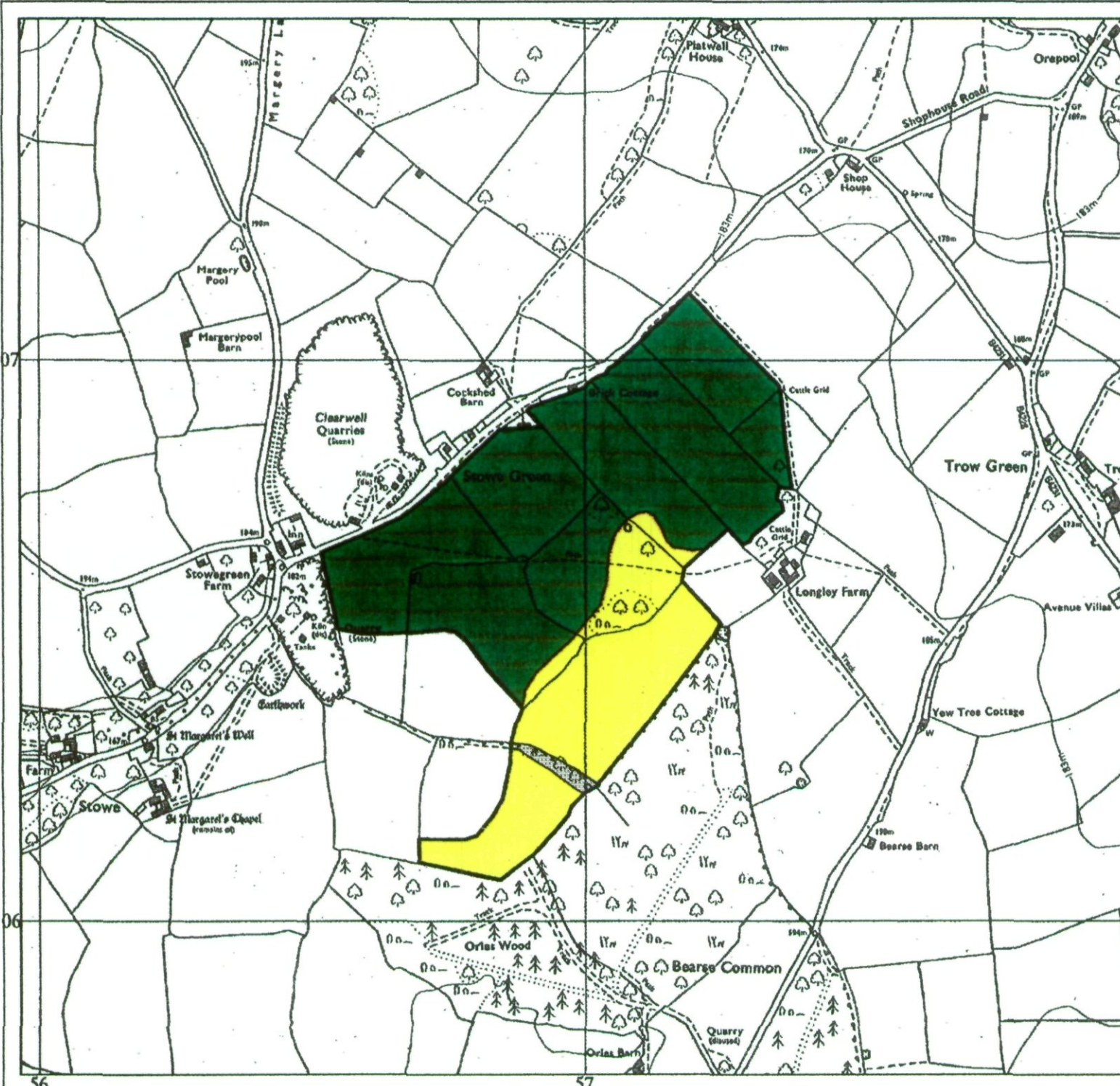

## Legend

	Quality	Area (ha)
Grade 1	Excellent	0.0
Grade 2	Very Good	0.0
Grade 3a	Good	28.1
Grade 3b	Moderate	0.0
Grade 4	Poor	11.8
Grade 5	Very Poor	0.0
	Agricultural land not surveyed	0.0
	Other land	0.4
	Boundary of survey area	
Total agricultural land area		39.9
Total survey area		40.3
* Not present within survey area		

Scale - 1:10,000

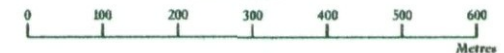

Further details contained in MAFF (1988) Agricultural Land Classification of England and Wales - Revised guidelines and criteria for grading the quality of agricultural land. MAFF (publications), London SE99 7TP. The information is accurate at base map scale but any enlargement would be misleading.

Reproduction in whole or in part by any means is prohibited without the prior permission of MAFF.

Surveyed and drawn by the Resource Planning Team, FRCA Western Region.

Based on the 1975 Ordnance Survey 1:10000 map with the permission of the Controller of Her Majesty's Stationery Office. Unauthorised reproduction infringes Crown copyright and may lead to prosecution or civil proceedings. MAFF Licence No: GD272361

Source map(s): SO50NE

Reference no: 48/197

© Crown Copyright Reserved 1997

**Agricultural Land Classification  
Gloucestershire Minerals Plan,  
Stowe Hill Quarry  
Sample Point Map**

**Legend**

 Location of soil pit

 Location of auger sample point

 Boundary of survey area

 Agricultural land not surveyed

 Other land

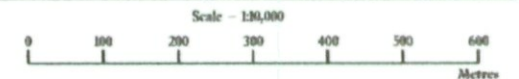

Further details contained in MAFF (1988) Agricultural Land Classification of England and Wales - Revised guidelines and criteria for grading the quality of agricultural land. Maff (publications), London SE99 7TP. The information is accurate at base map scale but any enlargement would be misleading. Reproduction in whole or in part by any means is prohibited without the prior permission of MAFF.

Surveyed and drawn by the Resource Planning Team, FRCA Western Region. Based on the 1975 Ordnance Survey 1:10000 map with the permission of the Controller of Her Majesty's Stationery Office. Unauthorised reproduction infringes Crown copyright and may lead to prosecution or civil proceedings. MAFF Licence No: GD272361 Source map(s): SO50NE Reference no: 48/97 © Crown Copyright. Reserved 1997

