

Agricultural Land Classification

Cheshire Minerals Local Plan

Site 25: (Construction sand)

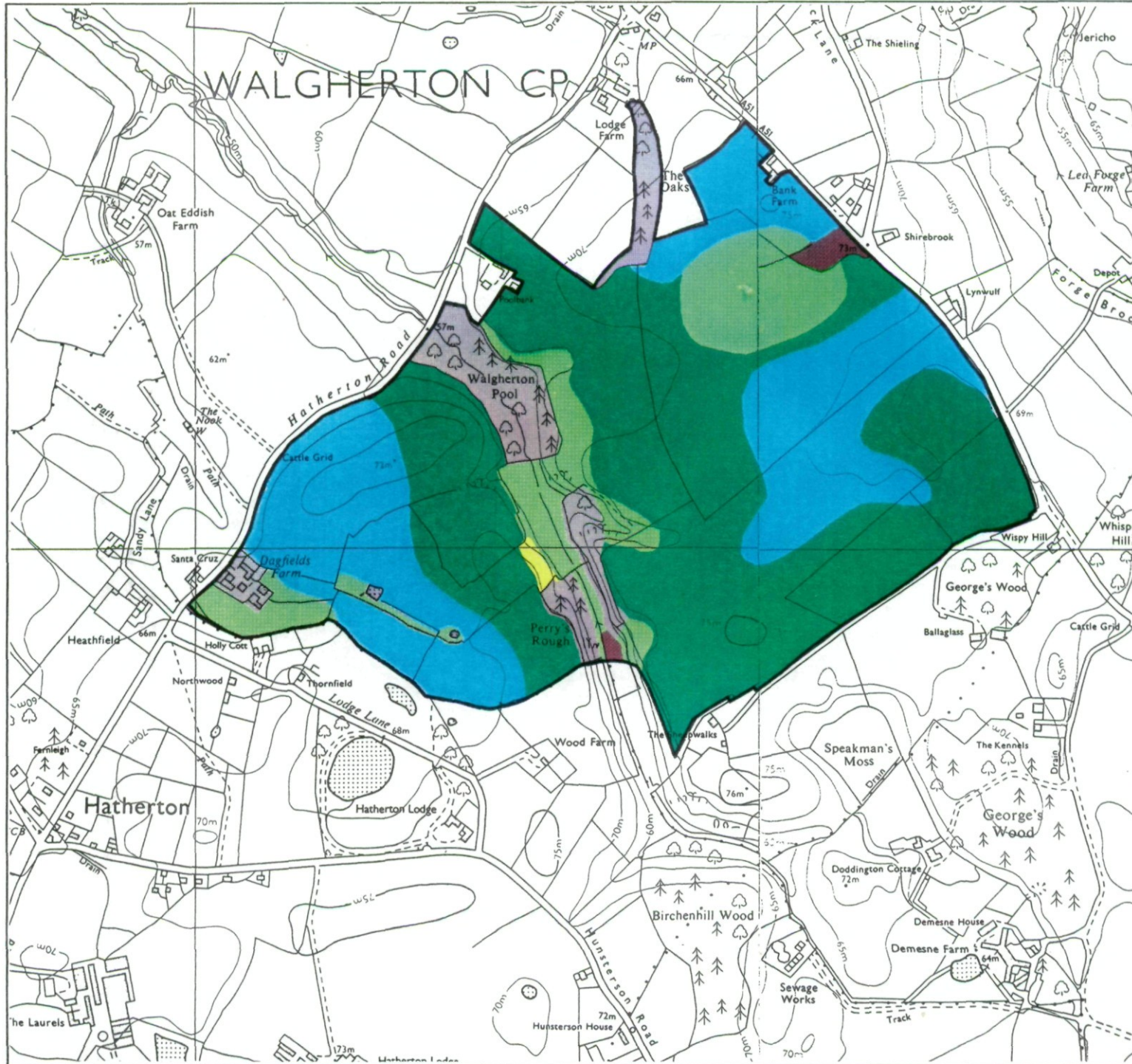

Legend

	Quality	Area (ha)
Grade 1	Excellent	nil
Grade 2	Very Good	26.1
Grade 3a	Good	42.9
Grade 3b	Moderate	11.9
Grade 4	Poor	0.3
Grade 5	Very Poor	0.7
	Agricultural land not surveyed	nil
	Other land	7.3
Boundary of survey area		
Total agricultural land area		81.9
Total survey area		89.2
* Not present within survey area		

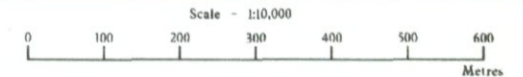

Further details contained in MAFF (1988) Agricultural Land Classification of England and Wales - Revised guidelines and criteria for grading the quality of agricultural land. Maff (publications), London SE99 TTP. The information is accurate at base map scale but any enlargement would be misleading. Reproduction in whole or in part by any means is prohibited without the prior permission of MAFF.

Surveyed and drawn by the Resource Planning Team, ADAS Statutory Unit, Wolverhampton.
 Based on the 1983 Ordnance Survey 1:10,000 map with the permission of the Controller of Her Majesty's Stationery Office. Unauthorised reproduction infringes Crown copyright and may lead to prosecution or civil proceedings. MAFF Licence No: GD272361
 Source maps: SJ64NE, SJ74NW
 Reference no: 110/95 © Crown Copyright Reserved 1996

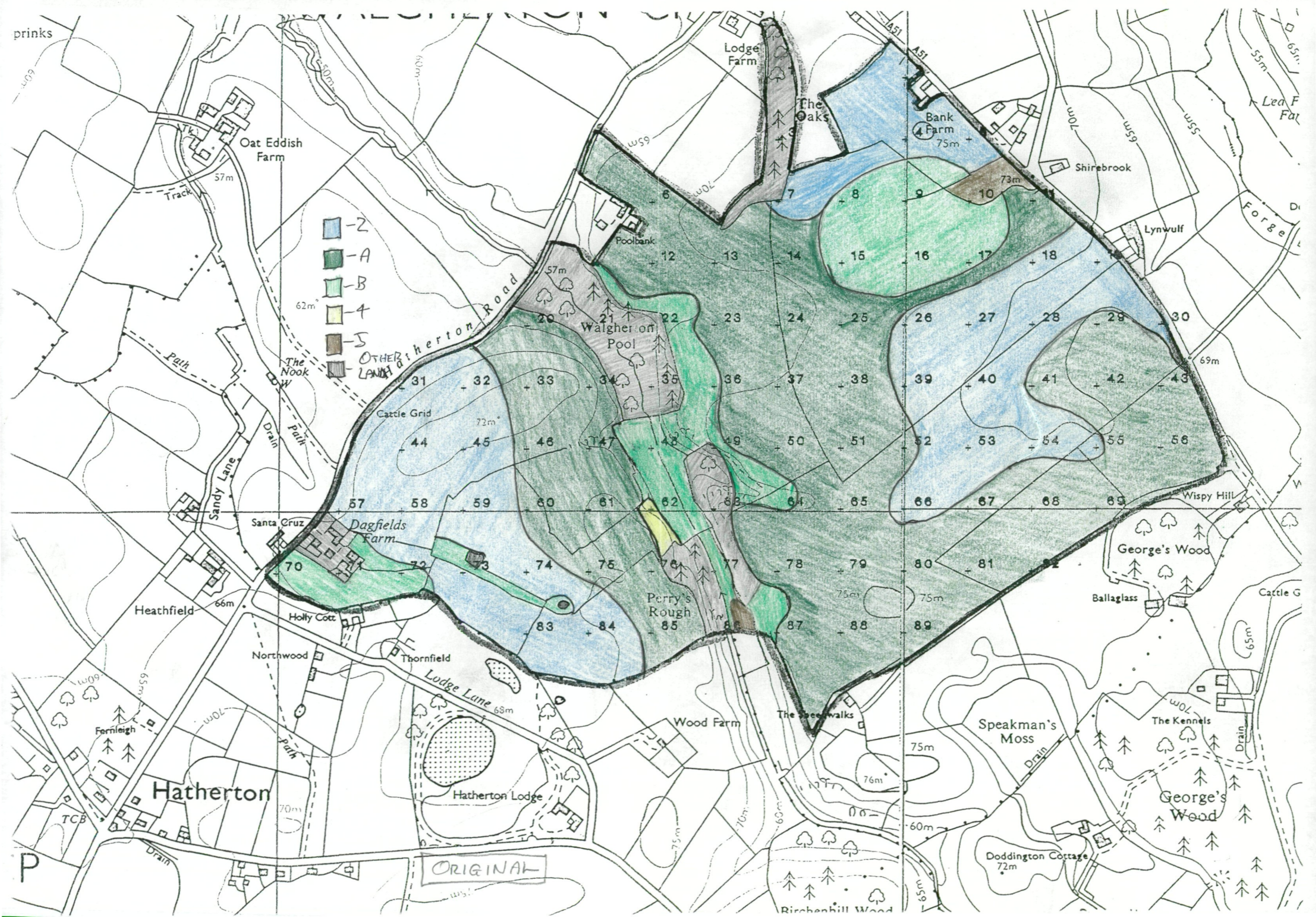

prinks

- 2
 - A
 - B
 - 4
 - 5
- OTHER LAND

P

ORIGINAL