

RECONNAISSANCE SURVEY
GRADE BOUNDARIES MAY BE SUBJECT TO
REVISION AFTER DETAILED RESURVEY.



Agricultural Land Classification

GLOUCESTERSHIRE STRUCTURE PLAN

DOWN HATHERLEY

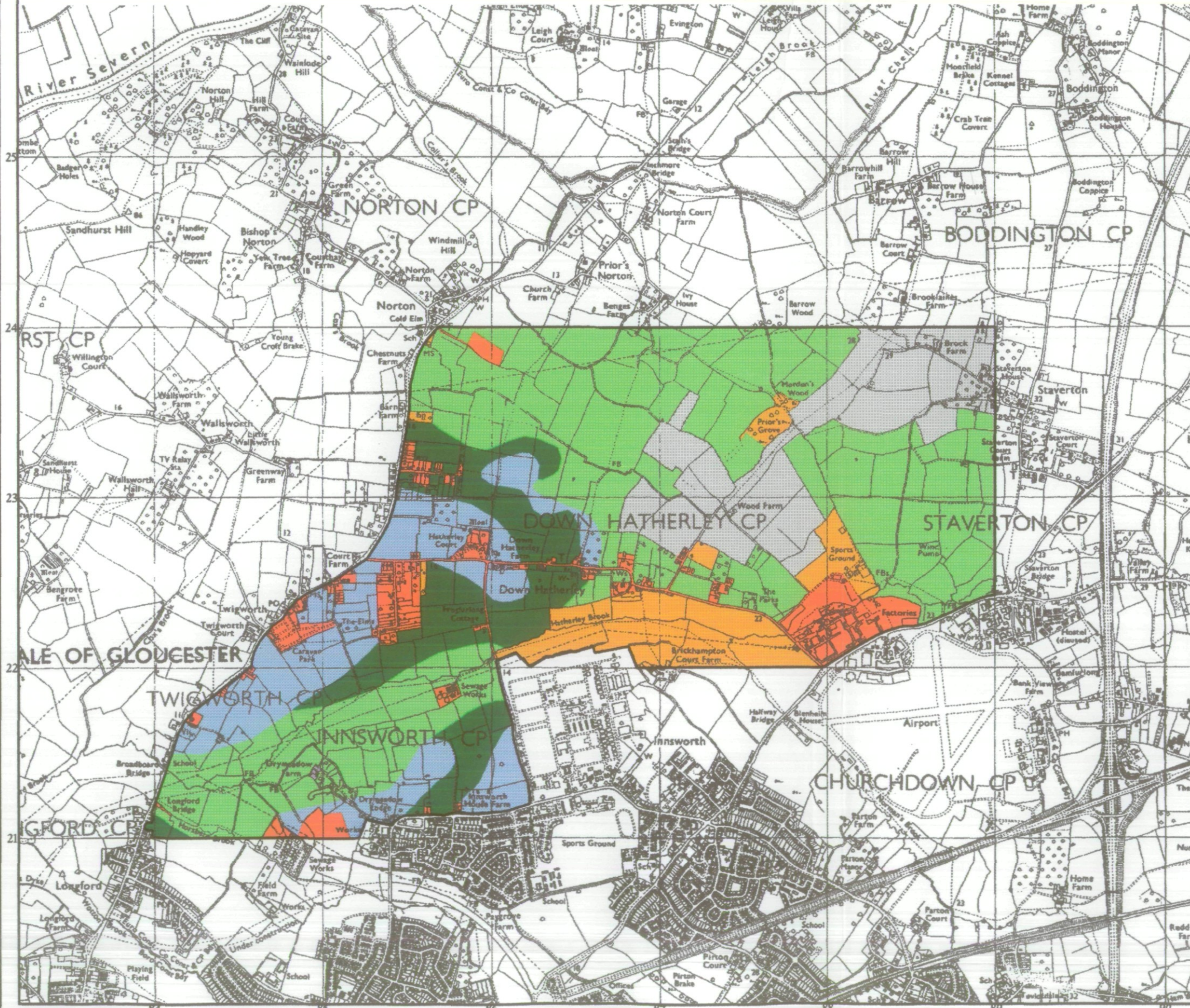

Agricultural Land

Grade	Quality	Area (ha)
1	Excellent	0.0
2	Very Good	120.3
3a	Good	96.8
3b	Moderate	415.8
4	Poor	0.0
5	Very Poor	0.0

Other Land Categories

Category	Area (ha)
Urban	71.8
Non-Agricultural	72.9
Woodland	0.0
Agricultural Buildings	0.8
Open Water	0.0
Not Surveyed	122.8

Total agricultural land area 632.9
 Total survey area 901.2

* Grade/category not present within survey area

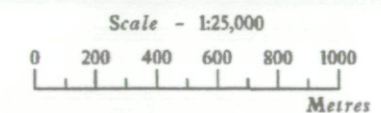

Further details contained in MAFF (1988) Agricultural Land Classification of England and Wales - Revised guidelines and criteria for grading the quality of agricultural land. MAFF(Publications), London SE99 7TP.

The information is accurate at the base map scale but any enlargement would be misleading.

Reproduction in whole or in part by any means is prohibited without the prior permission of MAFF.

Surveyed and drawn by the Resource Planning Team, ADAS Statutory Unit Taunton

Based on the 1982 Ordnance Survey 1:25000 map with the permission of the Controller of Her Majesty's Stationery Office.

Source Maps: SO82/92

Reference no. 119/94

© Crown Copyright Reserved 1994

RECONNAISSANCE SURVEY
GRADE BOUNDARIES MAY BE SUBJECT TO
REVISION AFTER DETAILED RESURVEY.



Agricultural Land Classification

GLOUCESTERSHIRE STRUCTURE PLAN

DOWN HATHERLEY

SAMPLE POINT MAP

1 ■ LOCATION OF SOIL PIT

1* LOCATION OF AUGER SAMPLE POINT



AREA OF SURVEY

Other Land Categories

	Urban	Area (ha)	71.8
	Non-Agricultural		72.9
	Woodland		0.0
	Agricultural Buildings		0.8
	Open Water		0.0
	Not Surveyed		122.8

Total agricultural land area 632.9
 Total survey area 901.2

* Grade/category not present within survey area

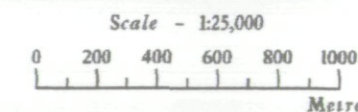

Further details contained in MAFF (1988) Agricultural Land Classification of England and Wales - Revised guidelines and criteria for grading the quality of agricultural land. MAFF (Publications), London SE99 7TP.

The information is accurate at the base map scale but any enlargement would be misleading.

Reproduction in whole or in part by any means is prohibited without the prior permission of MAFF.

Surveyed and drawn by the Resource Planning Team, ADAS Statutory Unit Taunton

Based on the 1982 Ordnance Survey 1:25000 map with the permission of the Controller of Her Majesty's Stationery Office.

Source Map(s): SO82/92

Reference no. 119/94

© Crown Copyright Reserved 1993

