

Agricultural Land Classification

Cullompton

SEMI-DETAILED SURVEY
Some grade boundaries may be subject to revision after detailed resurvey

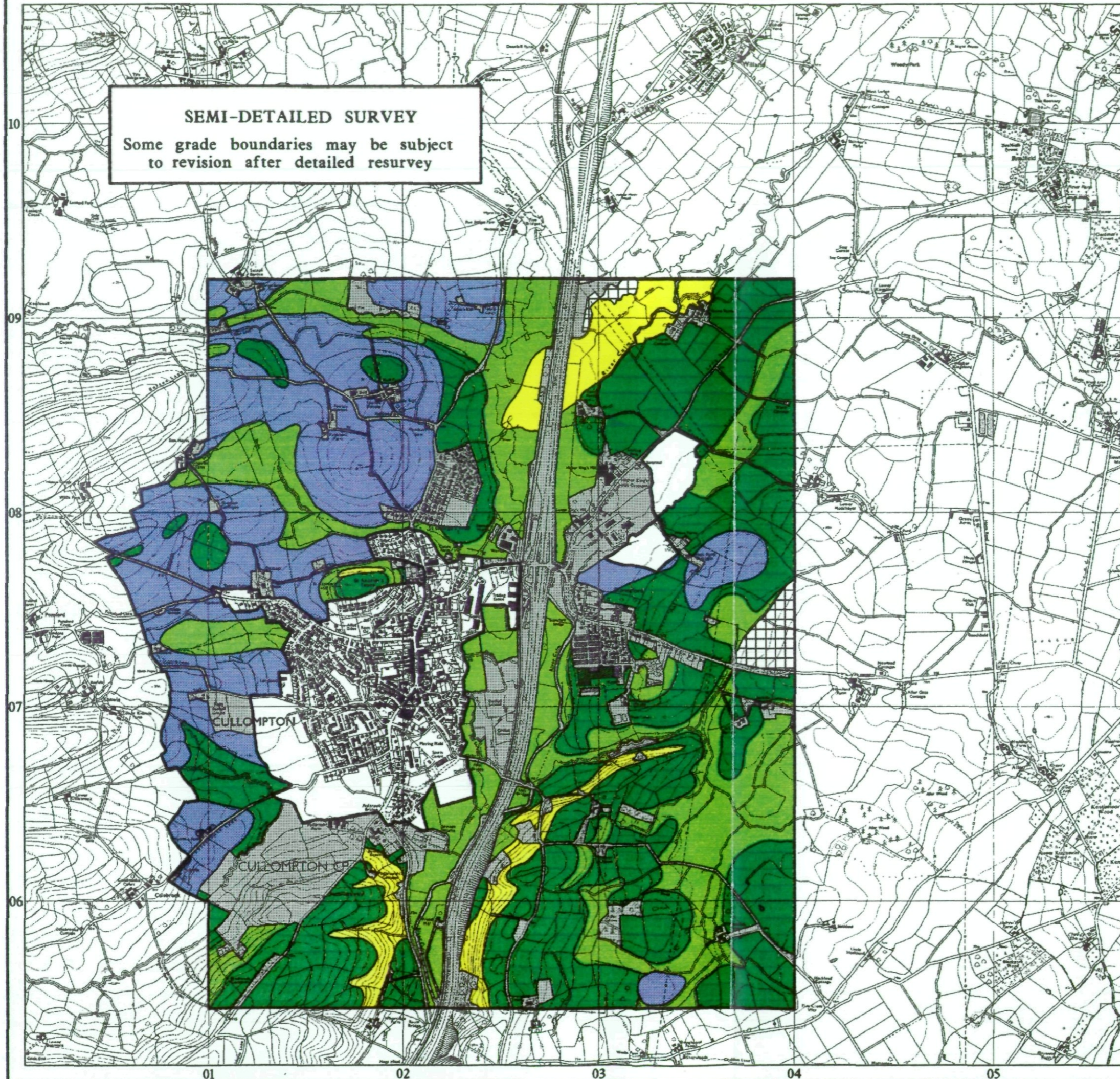

Legend

	Quality	Area (ha)
Grade 1	Excellent	0
Grade 2	Very Good	206
Grade 3a	Good	321
Grade 3b	Moderate	238
Grade 4	Poor	51
Grade 5	Very Poor	0
	Agricultural land not surveyed	11
	Other land	216
	Boundary of survey area	
Total agricultural land area		827
Total survey area		1043
* Not present within survey area		

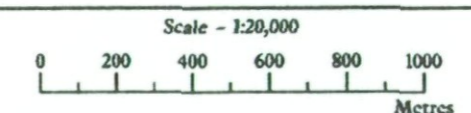

Further details contained in MAFF (1988) Agricultural Land Classification of England and Wales - Revised guidelines and criteria for grading the quality of agricultural land. MAFF (Publications), London SE99 7TP.

The information is accurate at the base map scale but any enlargement would be misleading.

Reproduction in whole or in part by any means is prohibited without the prior permission of MAFF.

Surveyed and drawn by the Resource Planning Team, ADAS Statutory Unit, Taunton.
Based on the 1988 Ordnance Survey 1:10,000 map with the permission of the Controller of Her Majesty's Stationery Office. Unauthorised reproduction infringes Crown copyright and may lead to prosecution or civil proceedings.
Source Maps: ST00NW,NE,ST01SW,SE MAFF Licence No: GD272361
Reference no: 35-96 Crown Copyright Reserved 1997

Agricultural Land Classification

Cullompton

Sample Point Map

Legend

 1 Location of soil pit

 1 Location of auger sample point

 Boundary of survey area

 Agricultural land not surveyed

 Other land

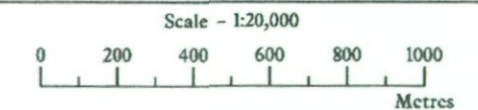

Further details contained in MAFF (1988) Agricultural Land Classification of England and Wales - Revised guidelines and criteria for grading the quality of agricultural land. MAFF (Publications), London SE99 7TP.

The information is accurate at the base map scale but any enlargement would be misleading.

Reproduction in whole or in part by any means is prohibited without the prior permission of MAFF.

Surveyed and drawn by the Resource Planning Team, ADAS Statutory Unit, Taunton.
Based on the 1988 Ordnance Survey 1:10,000 map with the permission of the Controller of Her Majesty's Stationery Office. Unauthorised reproduction infringes Crown copyright and may lead to prosecution or civil proceedings.
Source Map(s): ST00NW,NE,ST01SW,SE MAFF Licence No: GD272361
Reference no: 35-96 © Crown Copyright Reserved 1997

