

# Land at Mapledurham, Oxfordshire.

## Location of Auger Borings

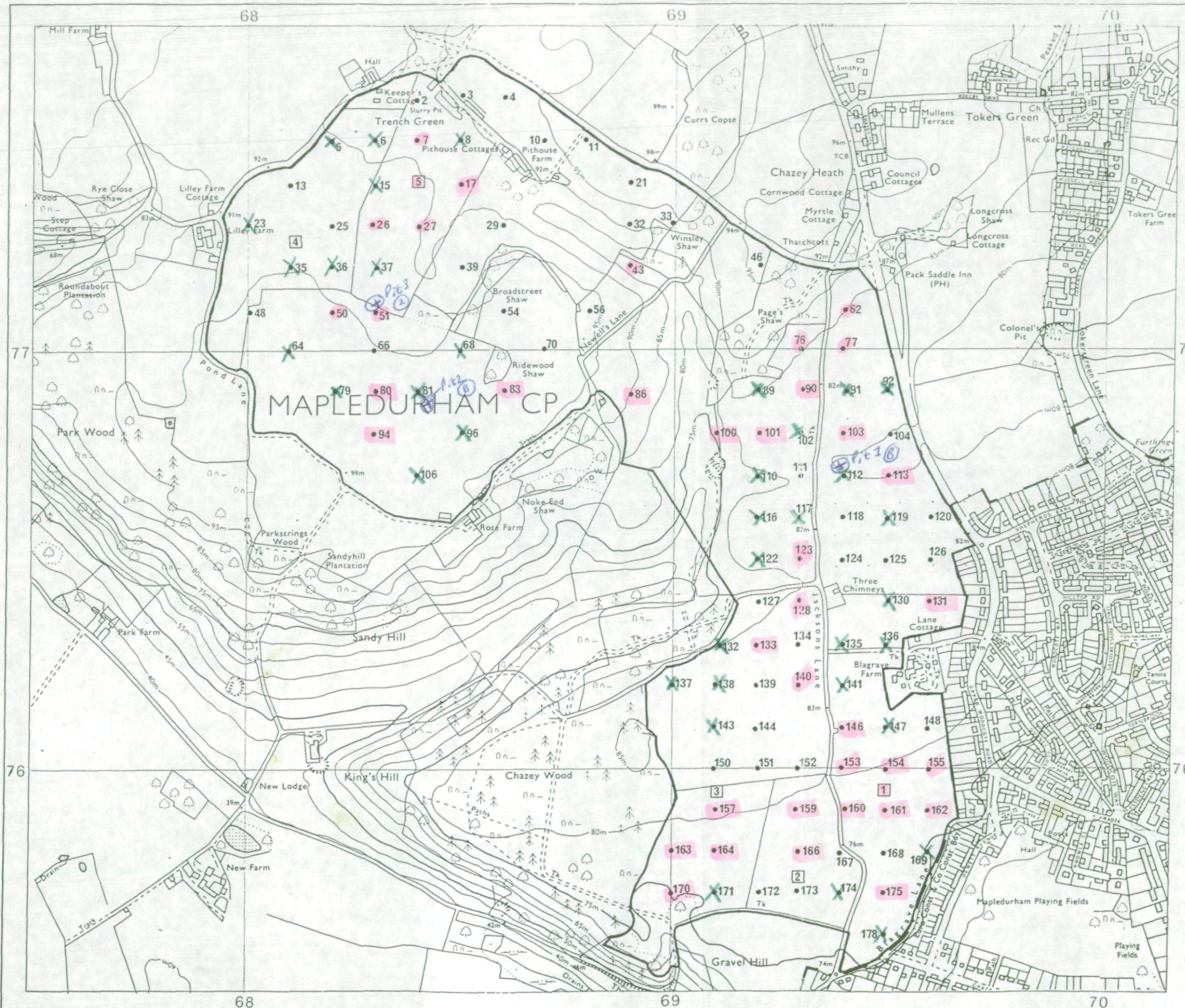

- 5 Auger boring
- 2 Profile pit

Surveyed by the Resource Planning Team 11/92  
 Map compiled and produced by the Cartographic Unit,  
 Resource Planning Team, Guildford Statutory Group,  
 Agricultural Development and Advisory Service.  
 Reference no. 3303/123/92 MAFF Reference no. EL 6832

SOURCE MAPS  
 SU 67 NE  
 SU 77 NW



Ordnance Survey information reproduced with the sanction of  
 the Controller, H.M.S.O.

Reproduction of this map in whole or in part is prohibited without  
 the prior permission of M.A.F.F.

This map is accurate only at the scale shown.



# Land at Mapledurham, Oxfordshire.

## Agricultural Land Classification

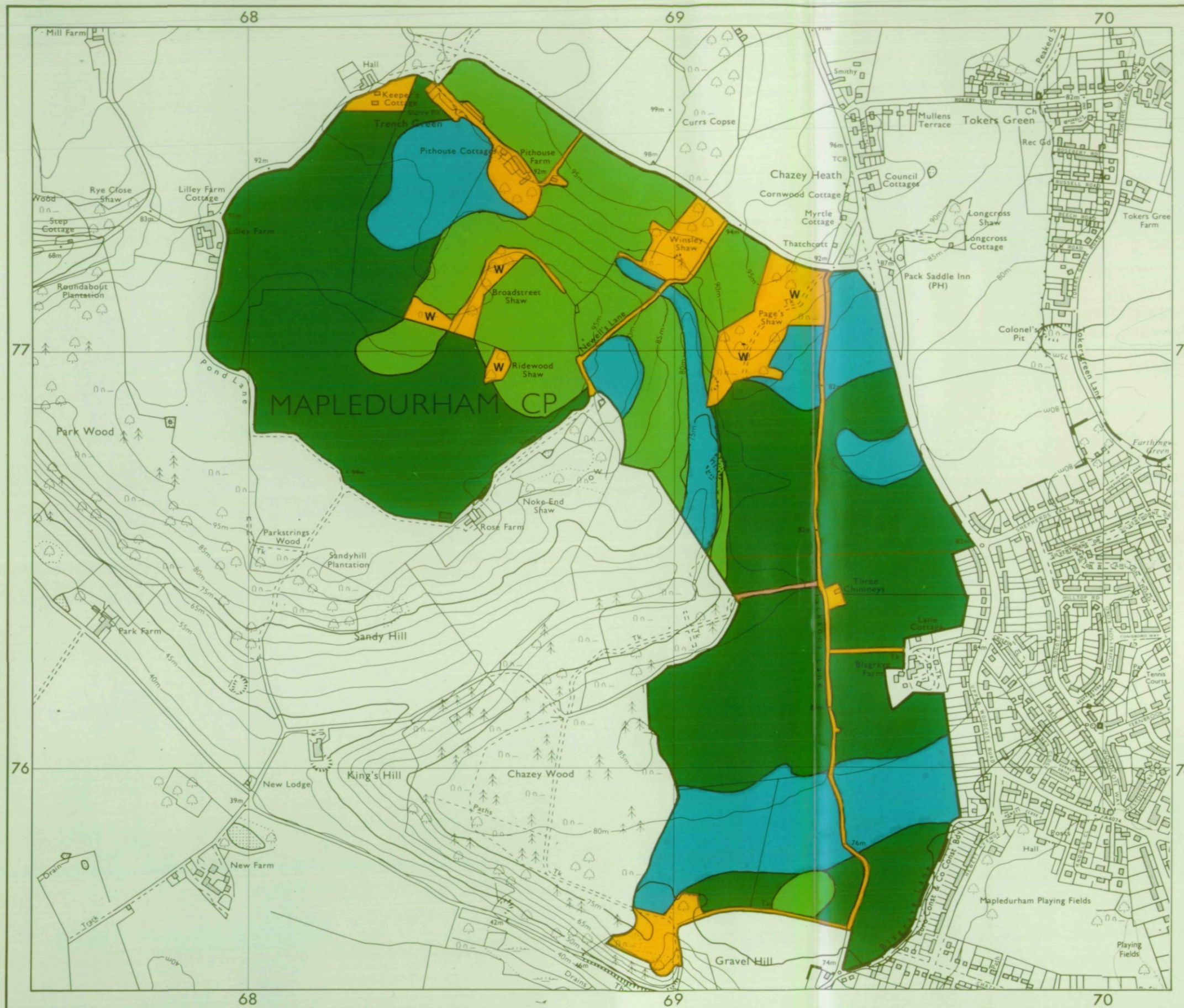

### AGRICULTURAL LAND

Grade	Quality	Area	% of Total
Grade 1	Not present	excellent	ha %
Grade 2	very good	36.52ha	22%
Grade 3a	good	97.47ha	59%
Grade 3b	moderate	32.32ha	19%
Grade 4	Not present	poor	ha %
Grade 5	Not present	very poor	ha %

Total area of agricultural land surveyed **166.31ha**

Agricultural buildings	Not present
Woodland	W
Not surveyed	Not present

### NON-AGRICULTURAL LAND

Land predominantly in urban use	
Land in non-agricultural use	

Total area of site **185.08ha**

For further information consult "Agricultural Land Classification of England and Wales (Revised guidelines and criteria for grading the quality of agricultural land)", M.A.F.F., 1988.

### SOURCE MAPS

SU 67 NE  
SU 77 NW



Surveyed by the Resource Planning Team 11/92  
Map compiled and produced by the Cartographic Unit, Resource Planning Team, Guildford Statutory Group, Agricultural Development and Advisory Service.  
Reference no. 3303/123/92 MAFF Reference no. EL 6832

Ordnance Survey information reproduced with the sanction of the Controller, H.M.S.O.

Reproduction of this map in whole or in part is prohibited without the prior permission of M.A.F.F.

This map is accurate only at the scale shown.