

**Figure 2** Maps showing the sub-features of the Northumbria Coast European marine site





# Northumbria Coast European marine site

## Interest features: Map 3

This map is indicative only. The landward boundary of the European marine site is at the point of Highest Astronomical Tide. This is the limit of intermittent cover at the top of the sfiore

English Nature  
Stocksfield Hall  
Stocksfield  
Northumberland  
NE43 7TN

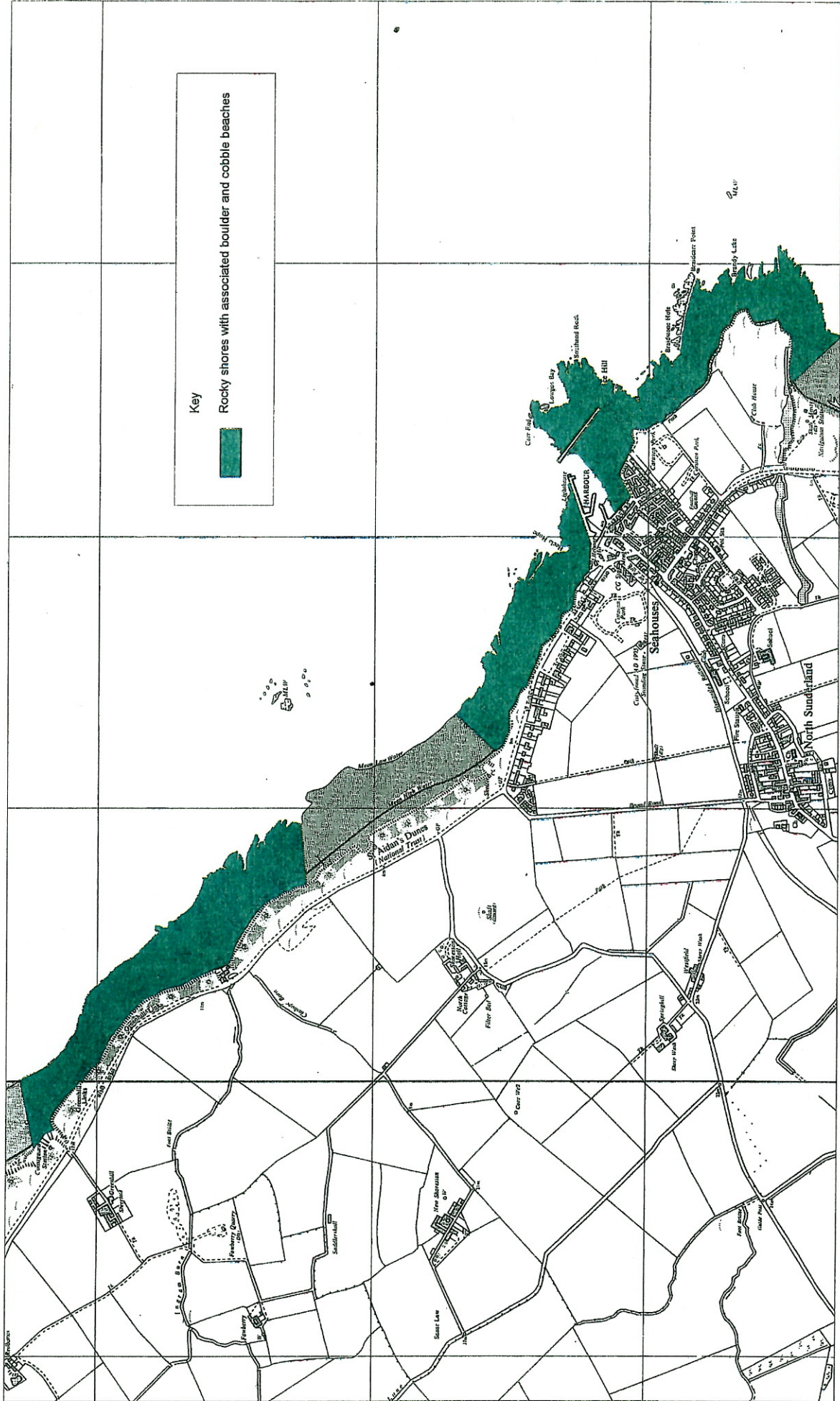

This map is based upon the OS map from English Nature with the permission of Ordnance Survey on behalf of The Controller of Her Majesty's Stationery Office. Crown copyright. All rights reserved. Licence Number:GD27288

# Northumbria Coast European marine site

## Interest features: Map 4

This map is indicative only. The landward boundary of the European marine site is at the point of Highest Astronomical Tide. This is the limit of intermittent cover at the top of the shore.

English Nature  
Stocksfield Hall  
Stocksfield  
Northumberland  
NE43 7TN

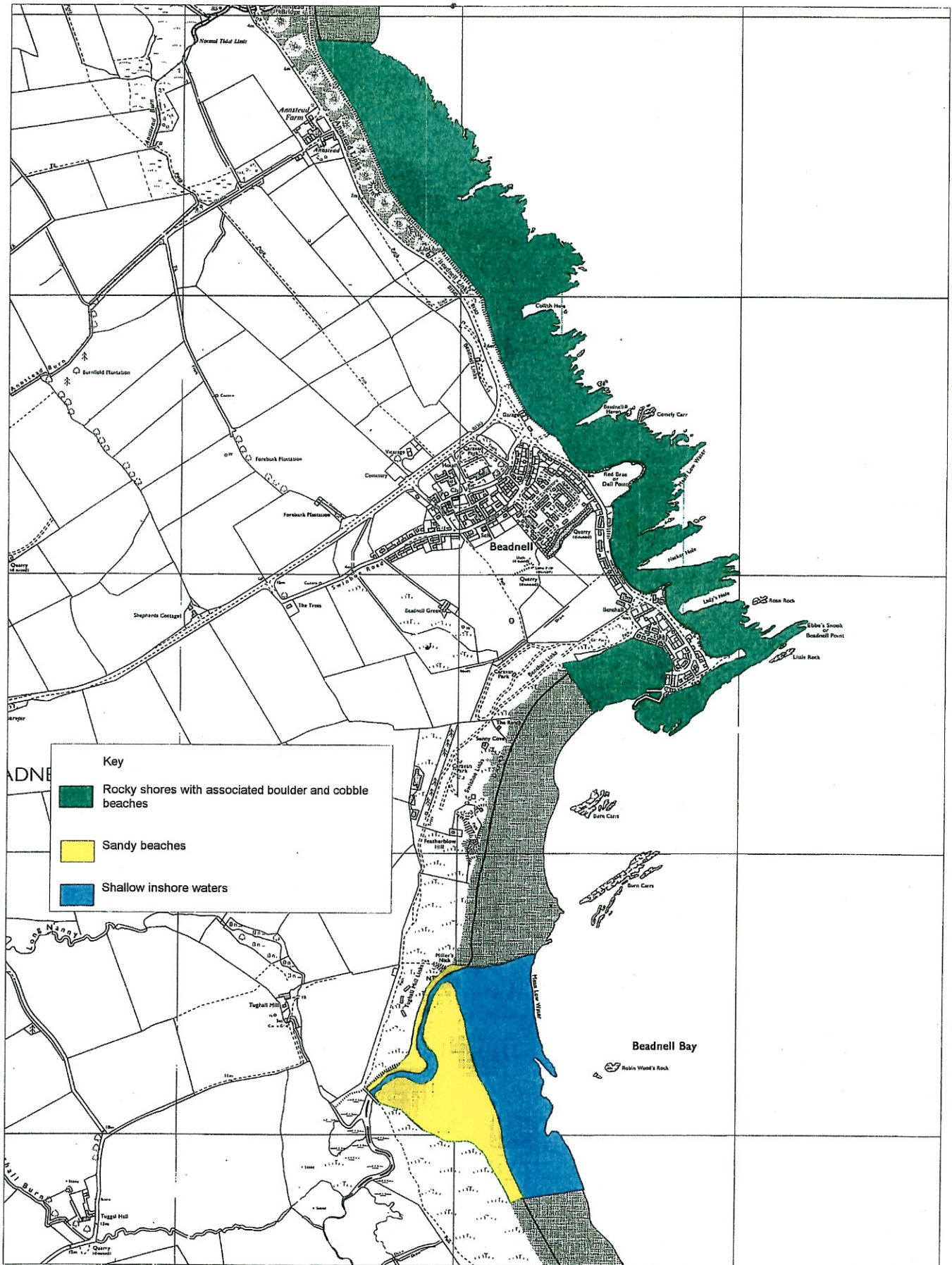

This map is based upon the OS map from English Nature with the permission of Ordnance Survey on behalf of The Controller of Her Majesty's Stationary Office. Crown copyright. All rights reserved. Licence Number:GD272299

# Northumbria Coast European marine site

English Nature  
Stocksfield Ha  
Stocksfield  
Northumberland  
NE43 7TN



## Interest features: Map 5

This map is indicative only. The landward boundary of the European marine site is at the point of Highest Astronomical Tide. This is the limit of intermittent cover at the top of the shore.

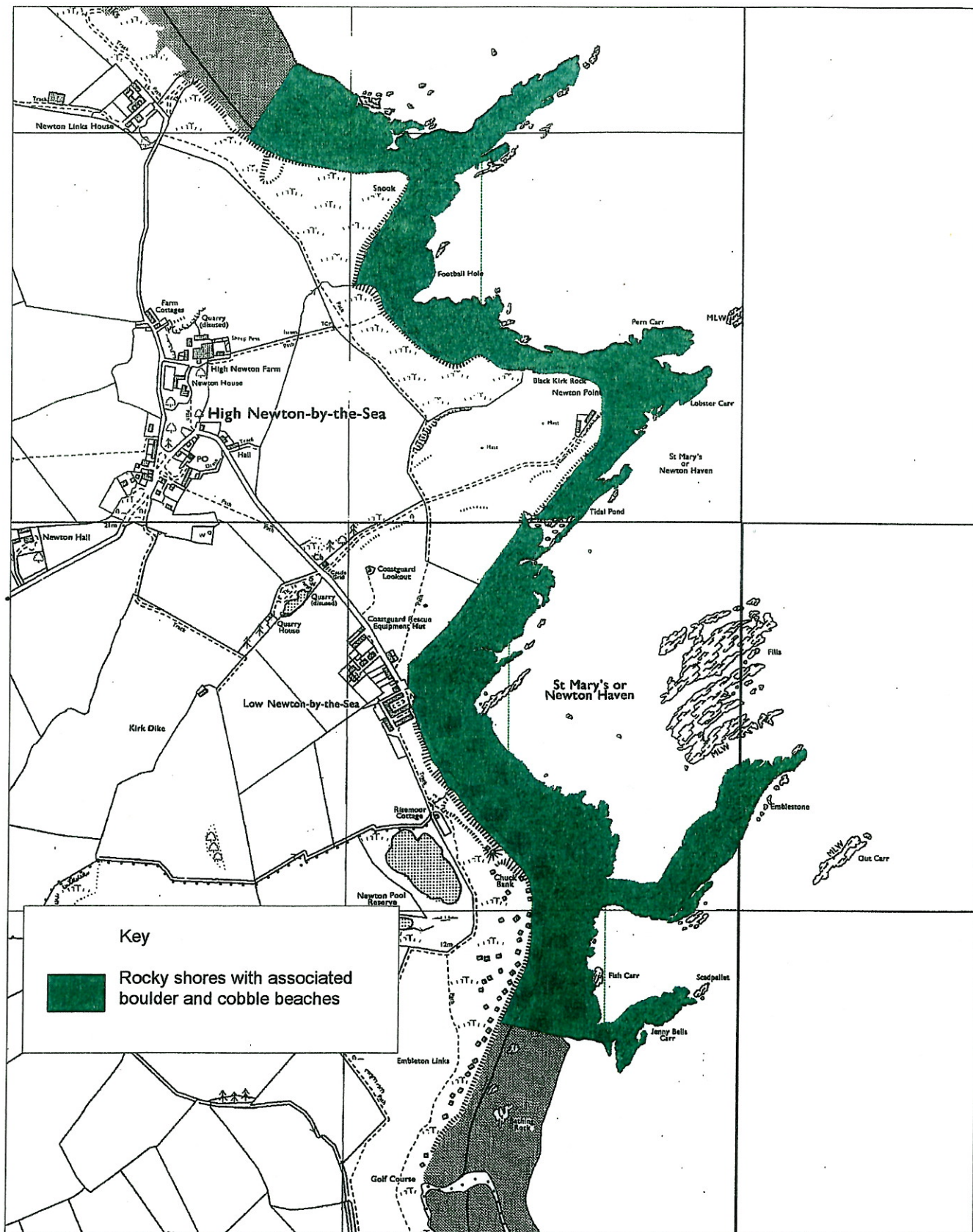

This map is based upon the OS map from English Nature with the permission of Ordnance Survey on behalf of The Controller of Her Majesty's Stationery Office. Crown copyright. All rights reserved. Licence Number:GD272299

Scale 1:14125.5

# Northumbria Coast European marine site

## Interest features: Map 6

This map is indicative only. The landward boundary of the European marine site is at the point of Highest Astronomical Tide. This is the limit of intermittent cover at the top of the shore.

English Nature  
Stocksfield Hall  
Stocksfield  
Northumberland  
NE43 7TN

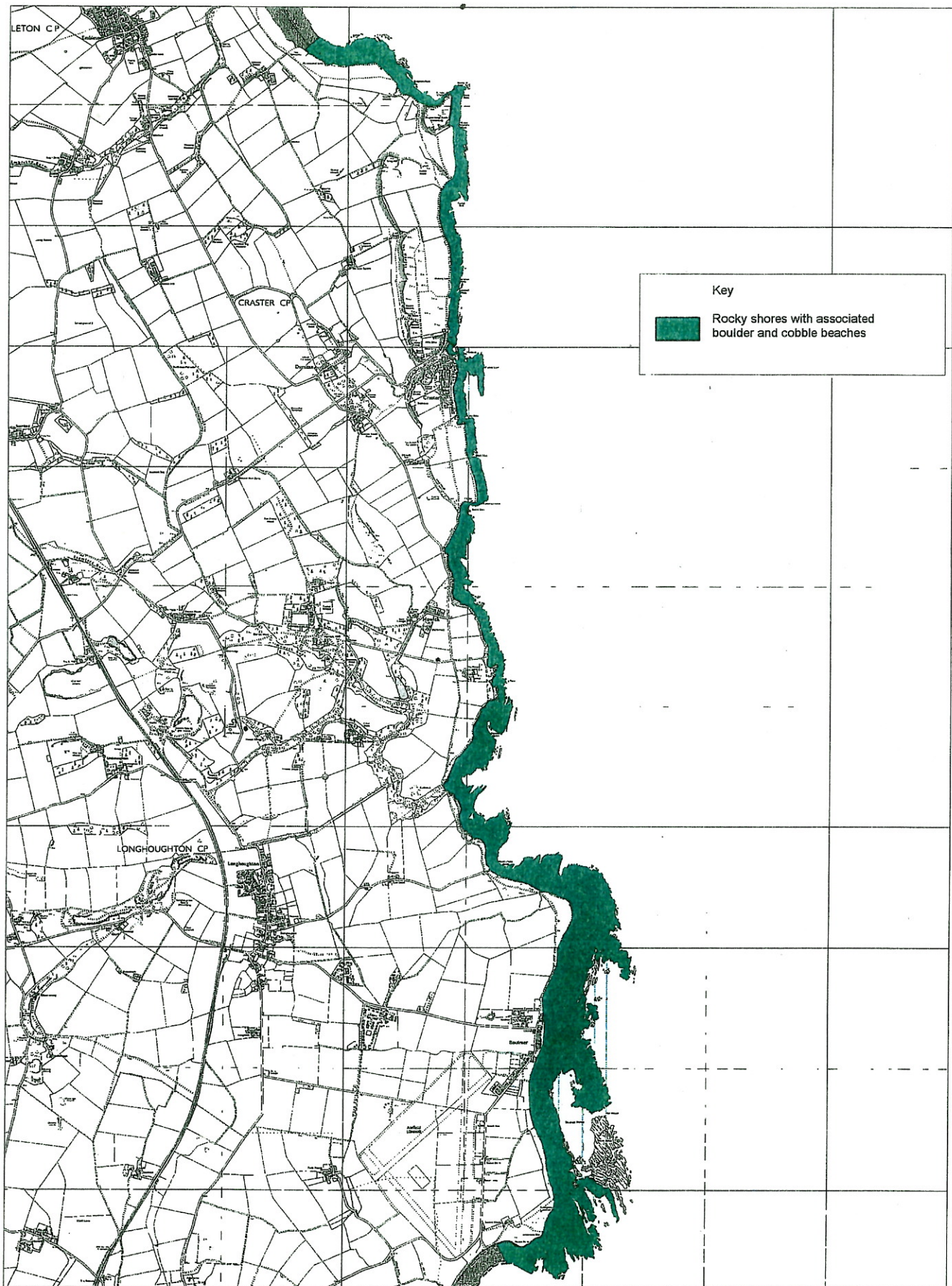

This map is based upon the OS map from English Nature with the permission of Ordnance Survey on behalf of The Controller of Her Majesty's Stationary Office. Crown copyright. All rights reserved. Licence Number:GD272299

Scale 1:31669.5

# Northumbria Coast European marine site

## Interest features: Map 7

This map is indicative only. The landward boundary of the European marine site is at the point of Highest Astronomical Tide. This is the limit of intermittent cover at the top of the shore.

English Nature  
Stocksfield Hall  
Stocksfield  
Northumberland  
NE43 7TN

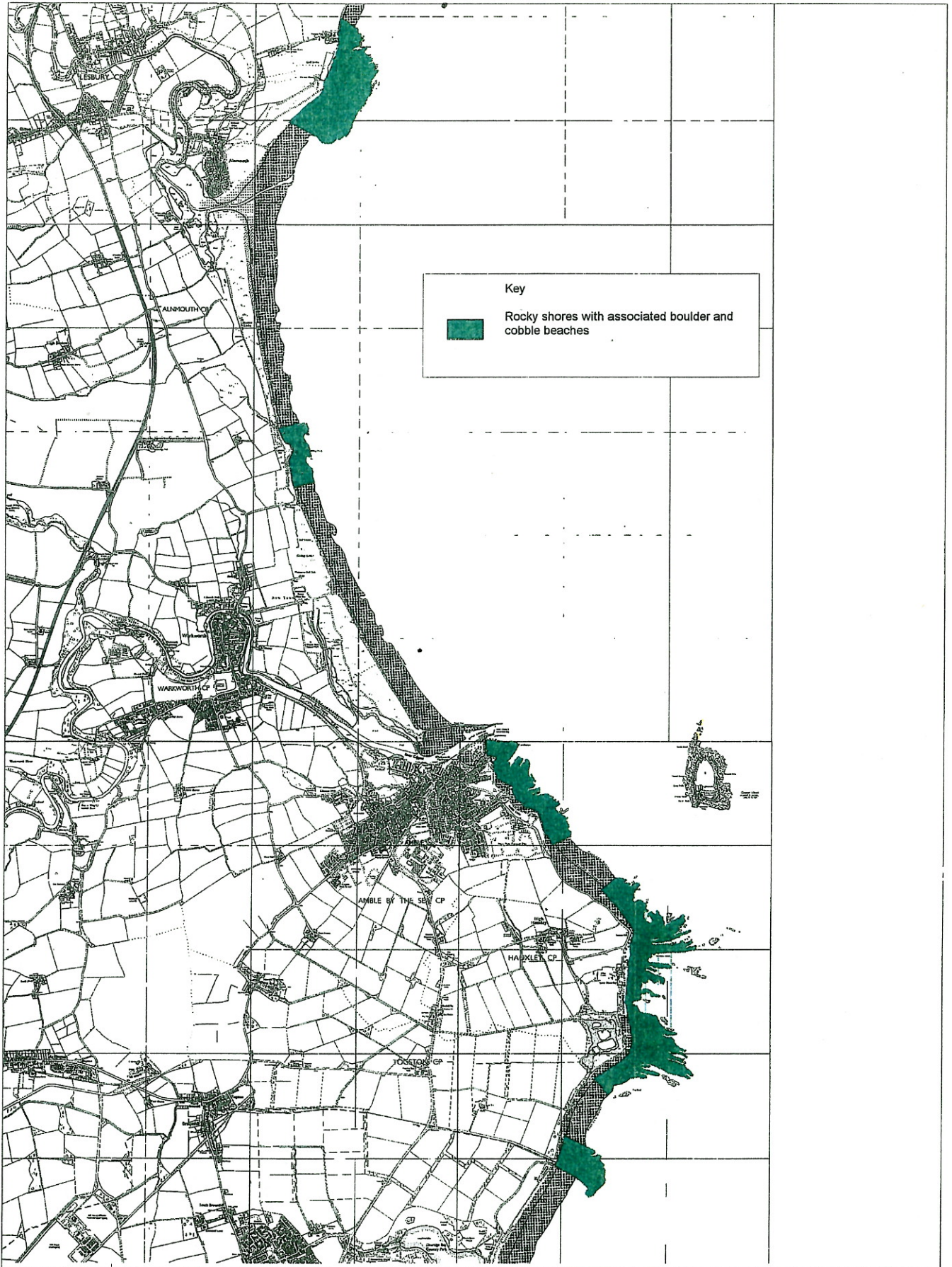

This map is based upon the OS map from English Nature with the permission of Ordnance Survey on behalf of The Controller of Her Majesty's Stationery Office. Crown copyright. All rights reserved. Licence Number:GD272289

Scale 1:36315