

Northumbria Coast European marine site

Interest features: Map 8

This map is indicative only. The landward boundary of the European marine site is at the point of Highest Astronomical Tide. This is the limit of intermittent cover at the top of the shore.

English Nature
Stocksfield Hall
Stocksfield
Northumberland
NE43 7TN

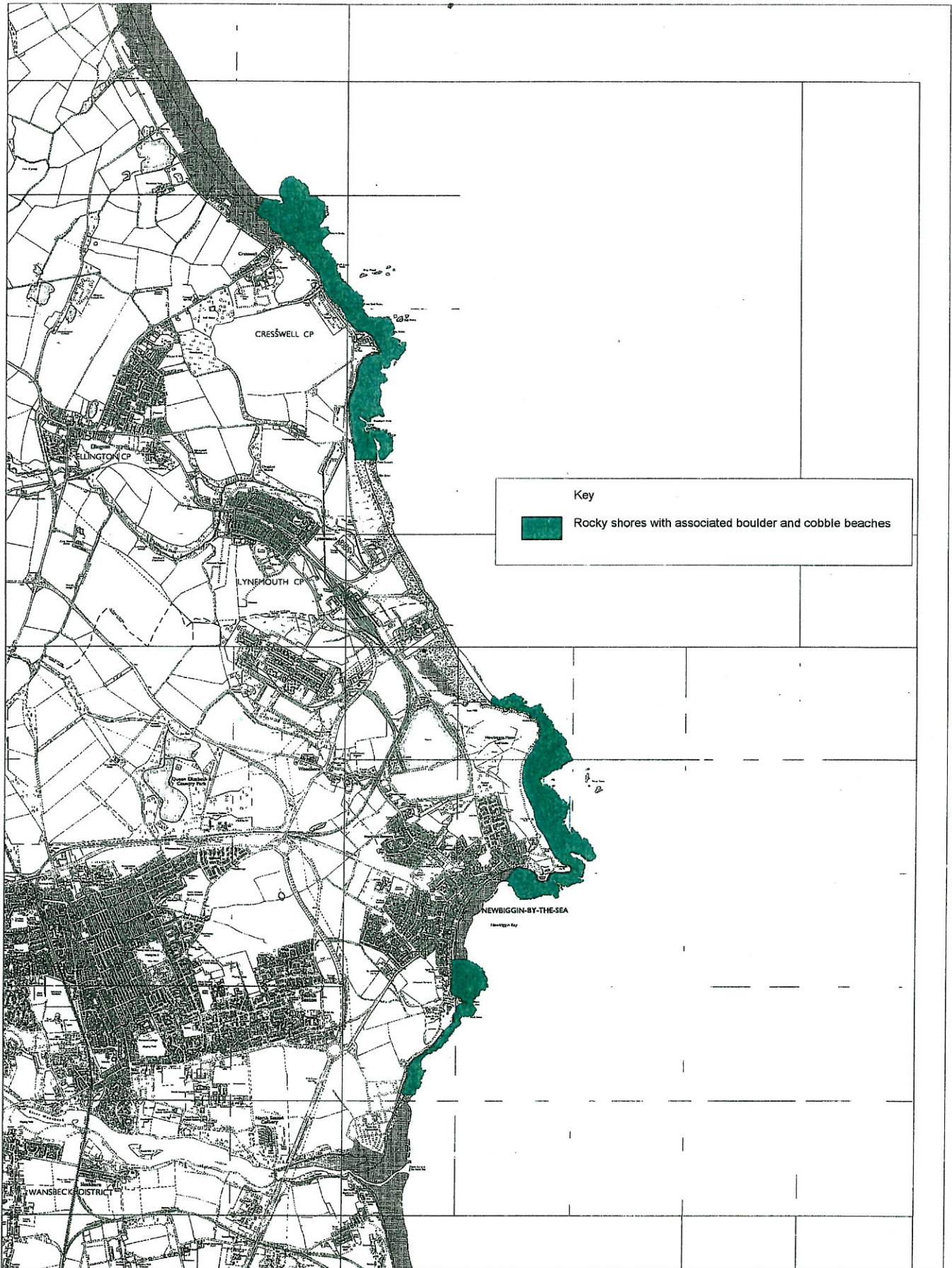

This map is based upon the OS map from English Nature with the permission of Ordnance Survey on behalf of The Controller of Her Majesty's Stationery Office. Crown copyright. All rights reserved. Licence Number:GD272289

Scale 1:33272.5

Northumbria Coast European marine site

Interest features: Map 9

This map is indicative only. The landward boundary of the European marine site is at the point of Highest Astronomical Tide. This is the limit of intermittent cover at the top of the shore.

English Nature
Stocksfield Hall
Stocksfield
Northumberland
NE43 7TN

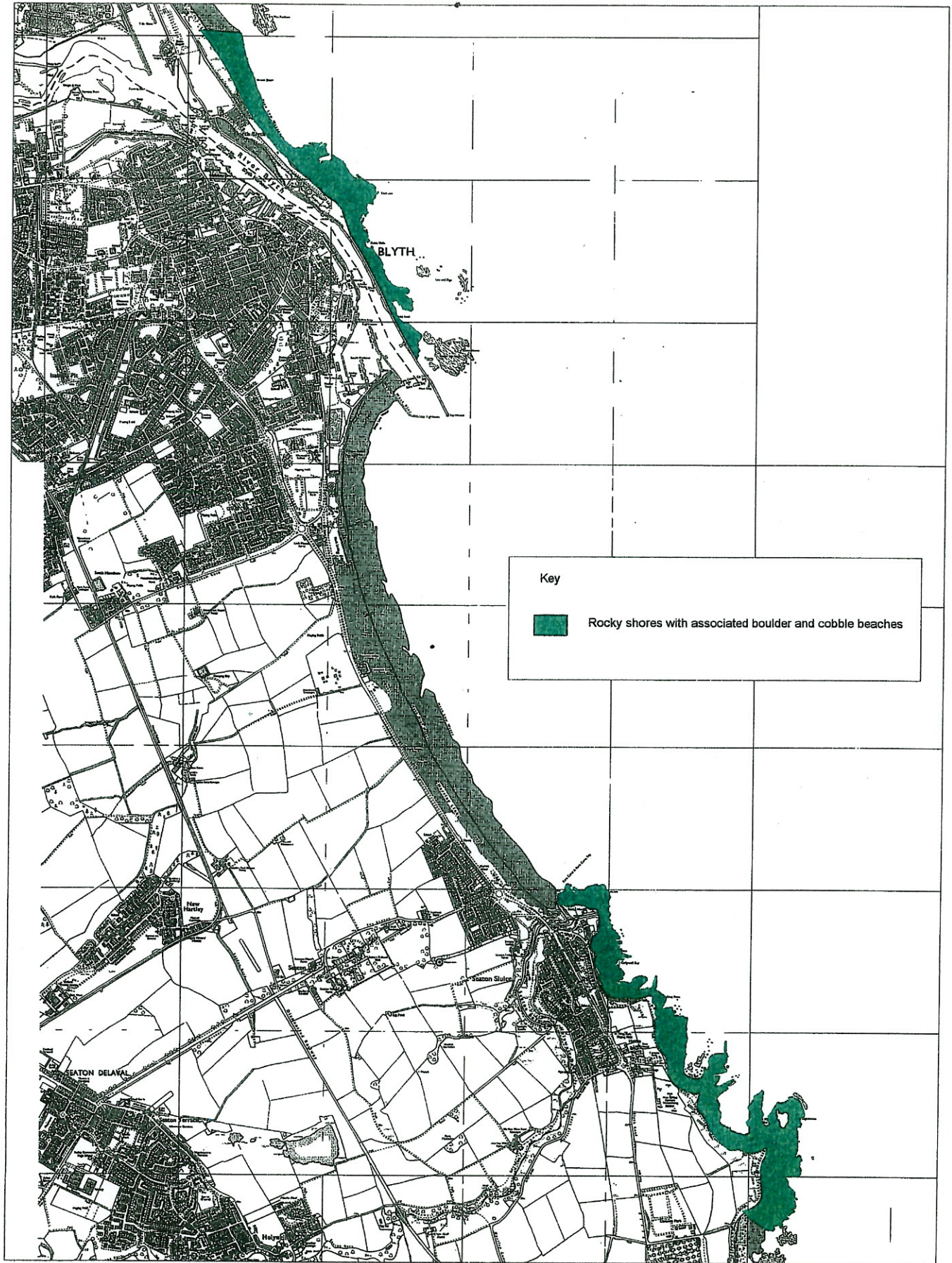

This map is based upon the OS map from English Nature with the permission of Ordnance Survey on behalf of The Controller of Her Majesty's Stationery Office. Crown copyright. All rights reserved. Licence Number:GD272298

Scale 1:26349.5

Northumbria Coast European marine site Interest features: Map 10

English Nature
Stocksfield Hall
Stocksfield
Northumberland
NE43 7TN



This map is indicative only. The landward boundary of the European marine site is at the point of Highest Astronomical Tide. This is the limit of intermittent cover at the top of the shore.

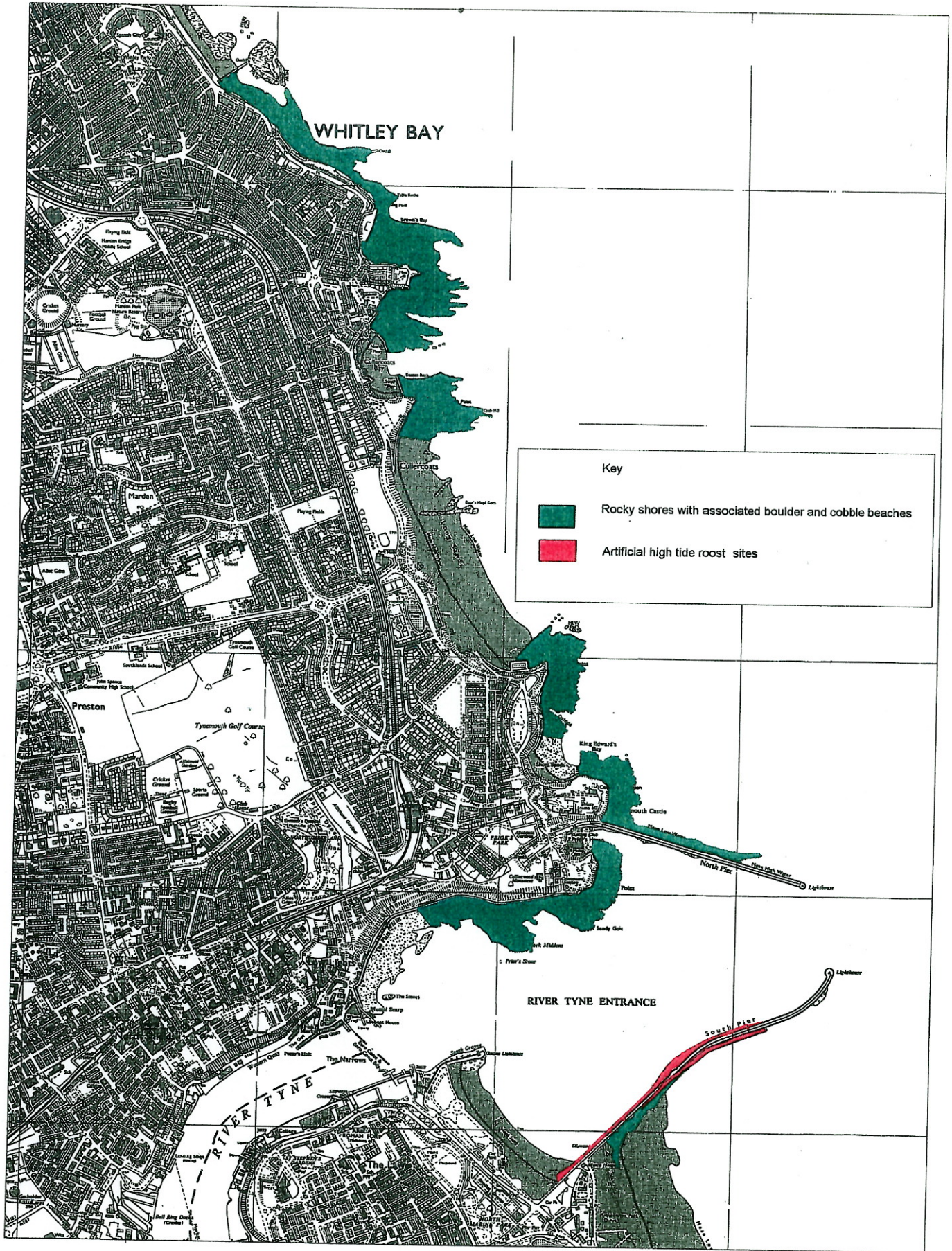

Key

- Rocky shores with associated boulder and cobble beaches
- Artificial high tide roost sites

This map is based upon the OS map from English Nature with the permission of Ordnance Survey on behalf of The Controller of Her Majesty's Stationery Office. Crown copyright. All rights reserved. Licence Number:GD272289

Northumbria Coast European marine site

Interest features: Map 11

This map is indicative only. The landward boundary of the European marine site is at the point of Highest Astronomical Tide. This is the limit of intermittent cover at the top of the shore.

English Nature
Stocksfield Hall
Stocksfield
Northumberland
NE43 7TN

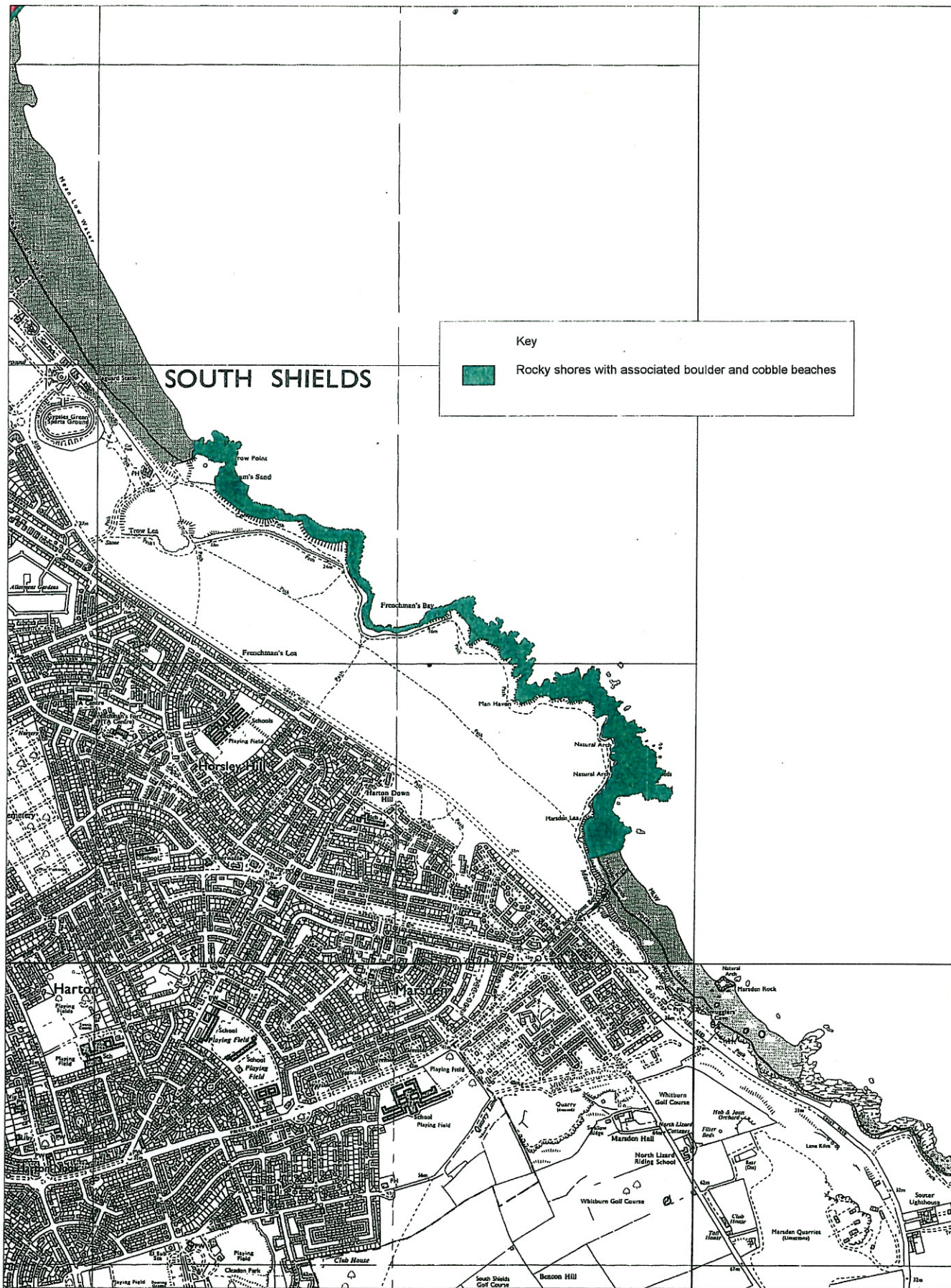

This map is based upon the OS map from English Nature with the permission of Ordnance Survey on behalf of The Controller of Her Majesty's Stationery Office. Crown copyright. All rights reserved. Licence Number:GD272289

Northumbria Coast European marine site

Interest features: Map12

This map is indicative only. The landward boundary of the European marine site is at the point of Highest Astronomical Tide. This is the limit of intermittent cover at the top of the shore.

English Nature
Stocksfield Hall
Stocksfield
Northumberland
NE43 7TN

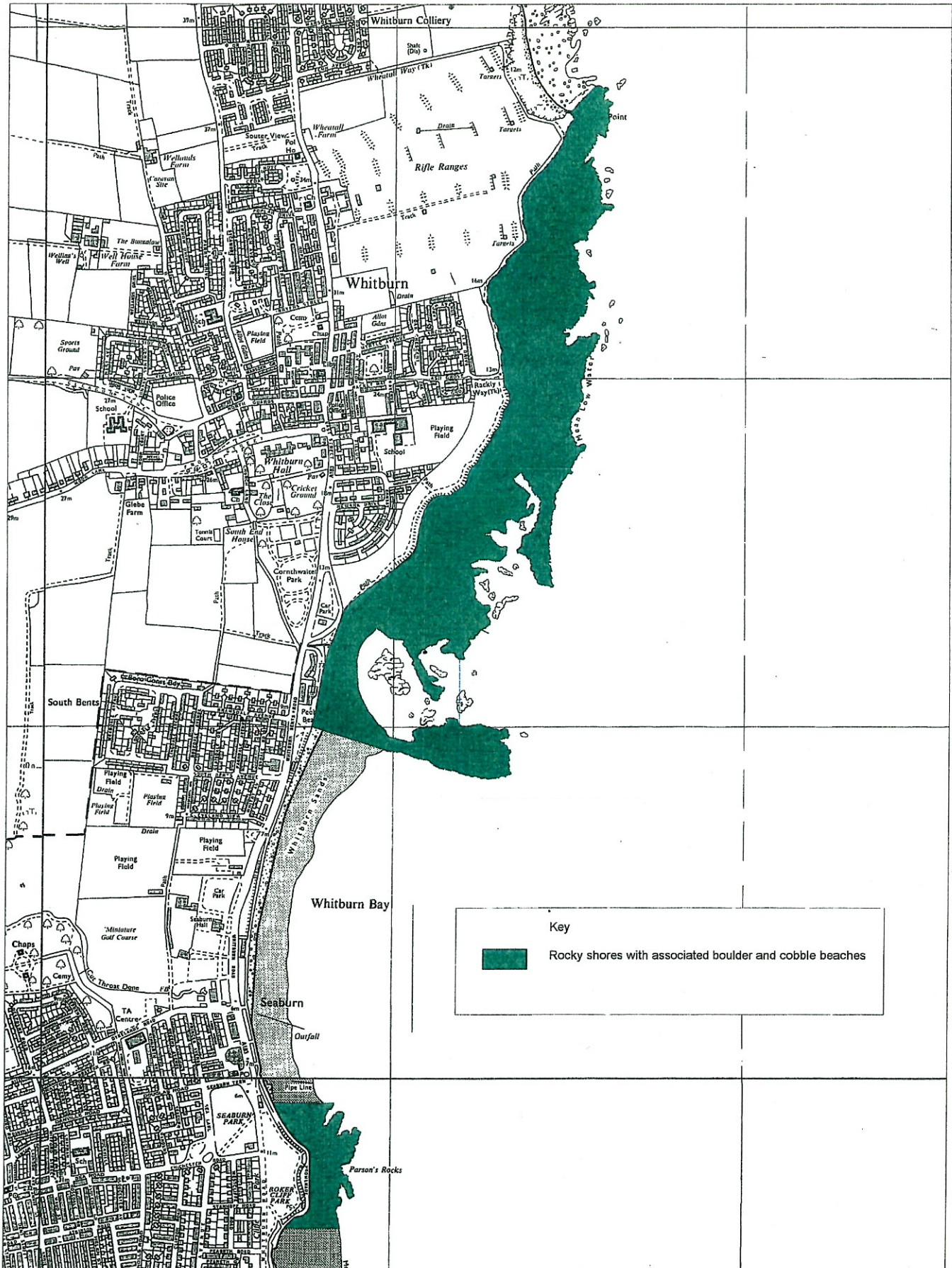

This map is based upon the OS map from English Nature with the permission of Ordnance Survey on behalf of The Controller of Her Majesty's Stationery Office. Crown copyright. All rights reserved. Licence Number:GD272289

Northumbria Coast European marine site

Interest features: Map 13

This map is indicative only. The landward boundary of the European marine site is at the point of Highest Astronomical Tide. This is the limit of intermittent cover at the top of the shore.

English Nature
Stocksfield Hall
Stocksfield
Northumberland
NE43 7TN

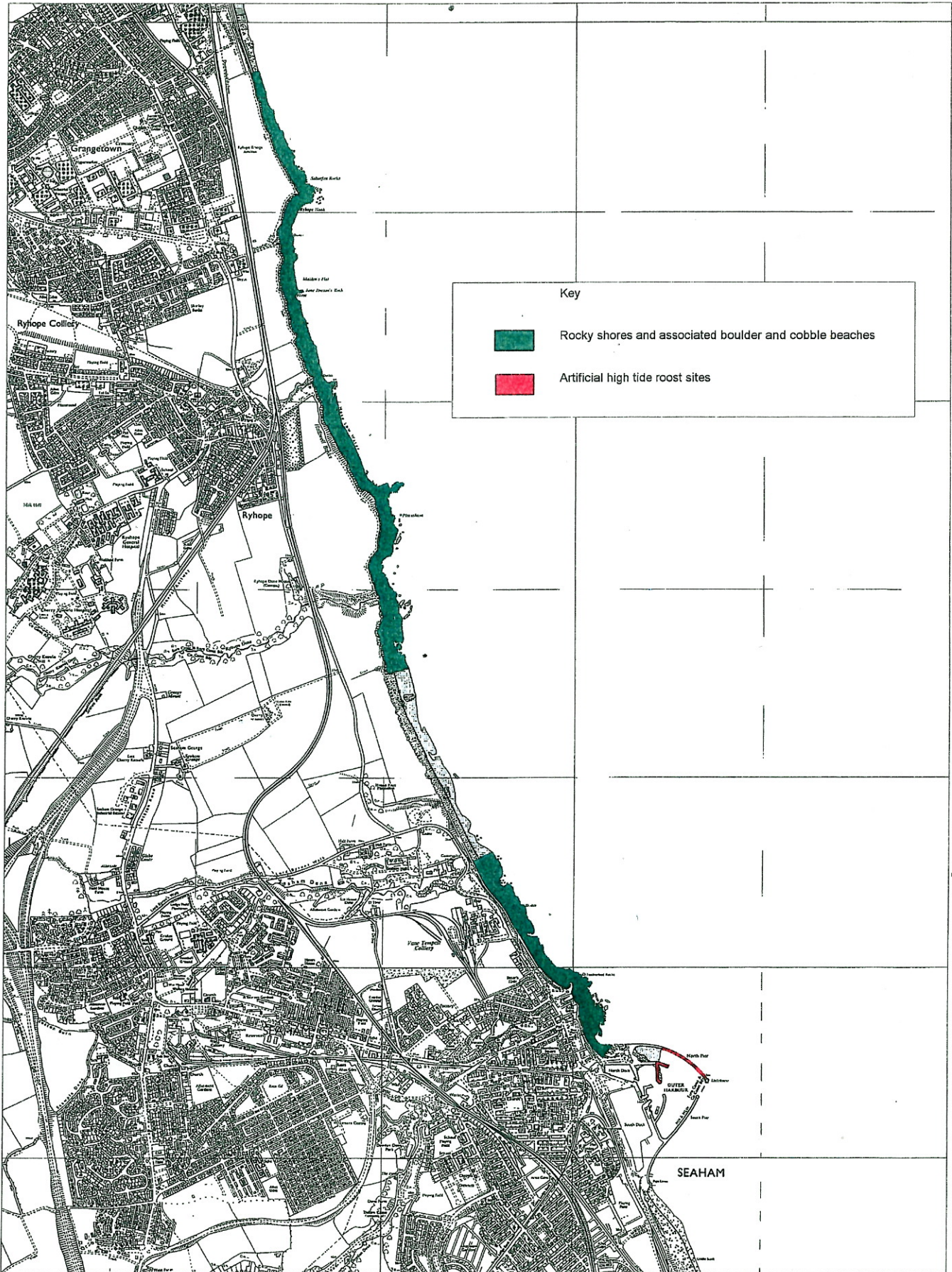

This map is based upon the OS map from English Nature with the permission of Ordnance Survey on behalf of The Controller of Her Majesty's Stationery Office. Crown copyright. All rights reserved. Licence Number:GD272299

Northumbria Coast European marine site

English Nature
Stocksfield He
Stocksfield
Northumberlai
NE43 7TN



Interest features: Map 14

This map is indicative only. The landward boundary of the European marine site is at the point of Highest Astronomical Tide. This is the limit of intermittent cover at the top of the shore.

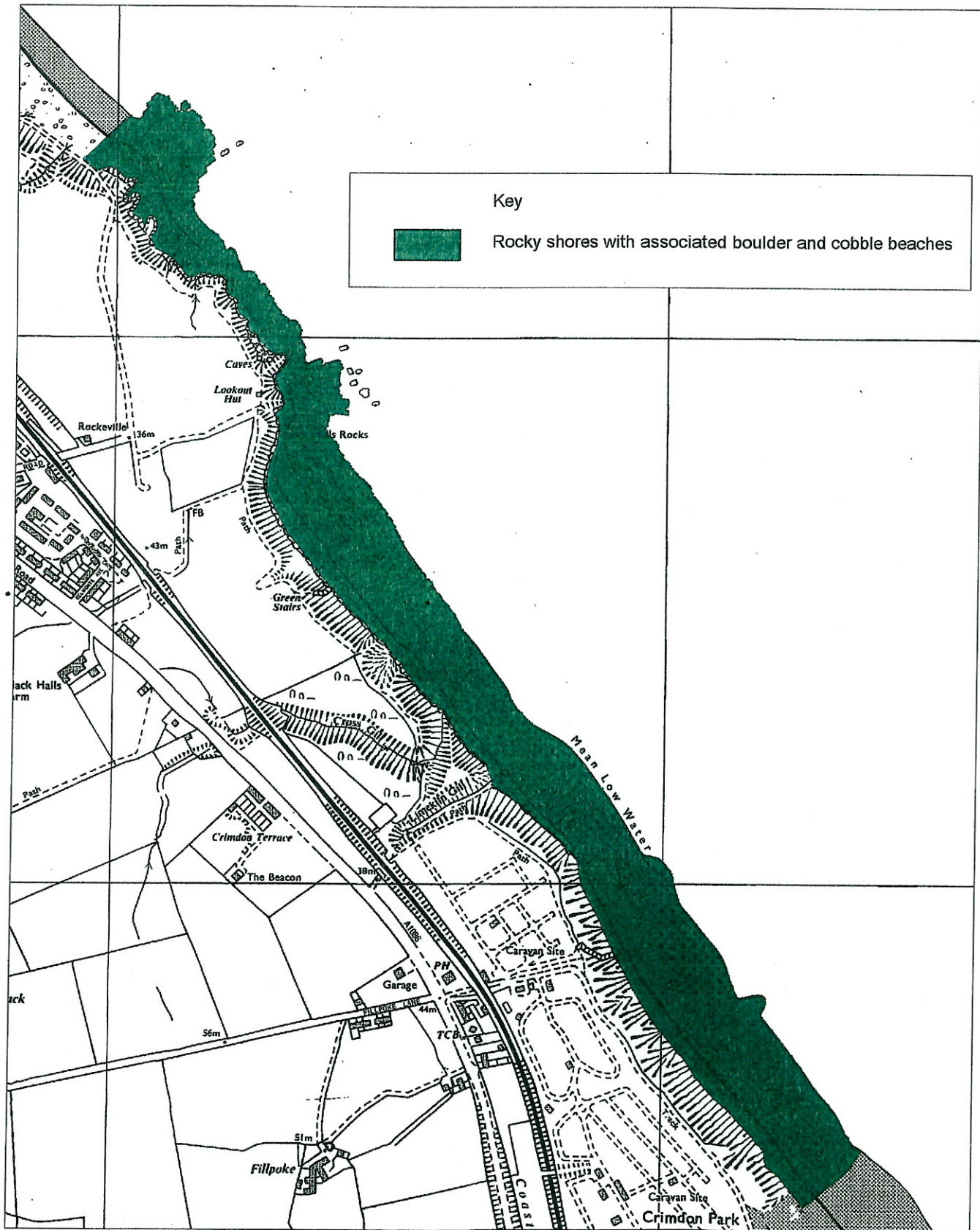

This map is based upon the OS map from English Nature with the permission of Ordnance Survey on behalf of The Controller of Her Majesty's Stationery Office. Crown copyright. All rights reserved. Licence Number:GD272299

Scale 1:10000