

AGRICULTURAL LAND CLASSIFICATION

LEEK LOCAL PLAN SITE C

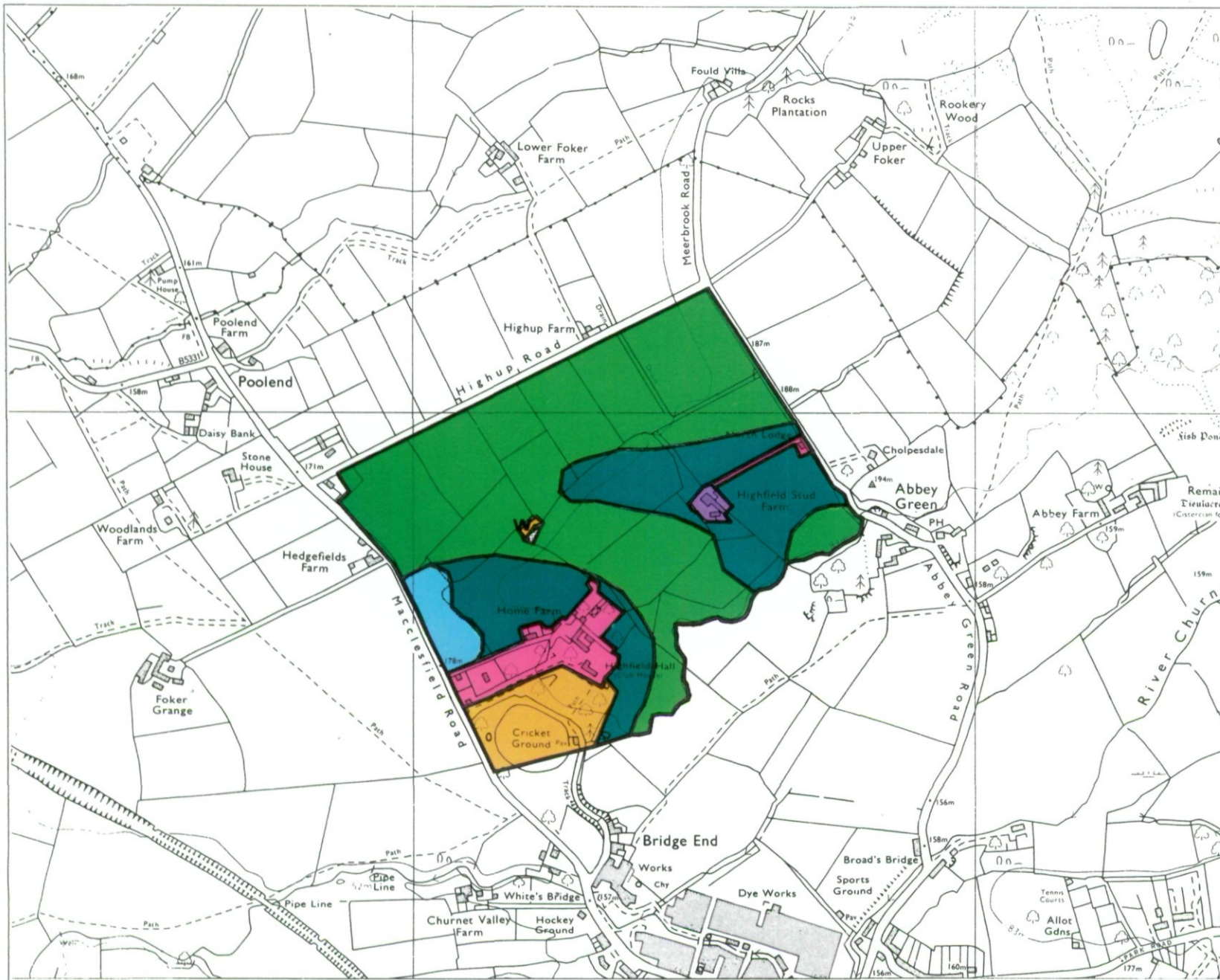

Agricultural Land

GRADE	LAND QUALITY
1	EXCELLENT
2	
3a	
3b	MODERATE
4	
5	VERY POOR

Non-Agricultural Land

- Land predominantly in urban use ■
- Land primarily in non-agricultural use ■
- Agricultural buildings ■
- Open water
- Woodland W

Statistics

Site Area **43.788**

Agricultural Land Area **37.179**

Percentage of Each Grade

Scale 1:10000

Metres

O.S. Base Map Nos **SJ.95.NE**

Based upon the O.S. maps with the permission of The Controller, of Her Majesty's Stationery Office Crown Copyright.

Surveyed by ADAS Resource Planning Team
 File No **25/RPT** Job No **041/92**
0015 ADAS
 Statutory Unit, Woodthorne,
 Wergs Road, Wolverhampton. WV6 8TQ.

This map is accurate only at base map scale. Any enlargement would be misleading.

Map produced by The Cartographic Unit, Wolverhampton Statutory Unit.

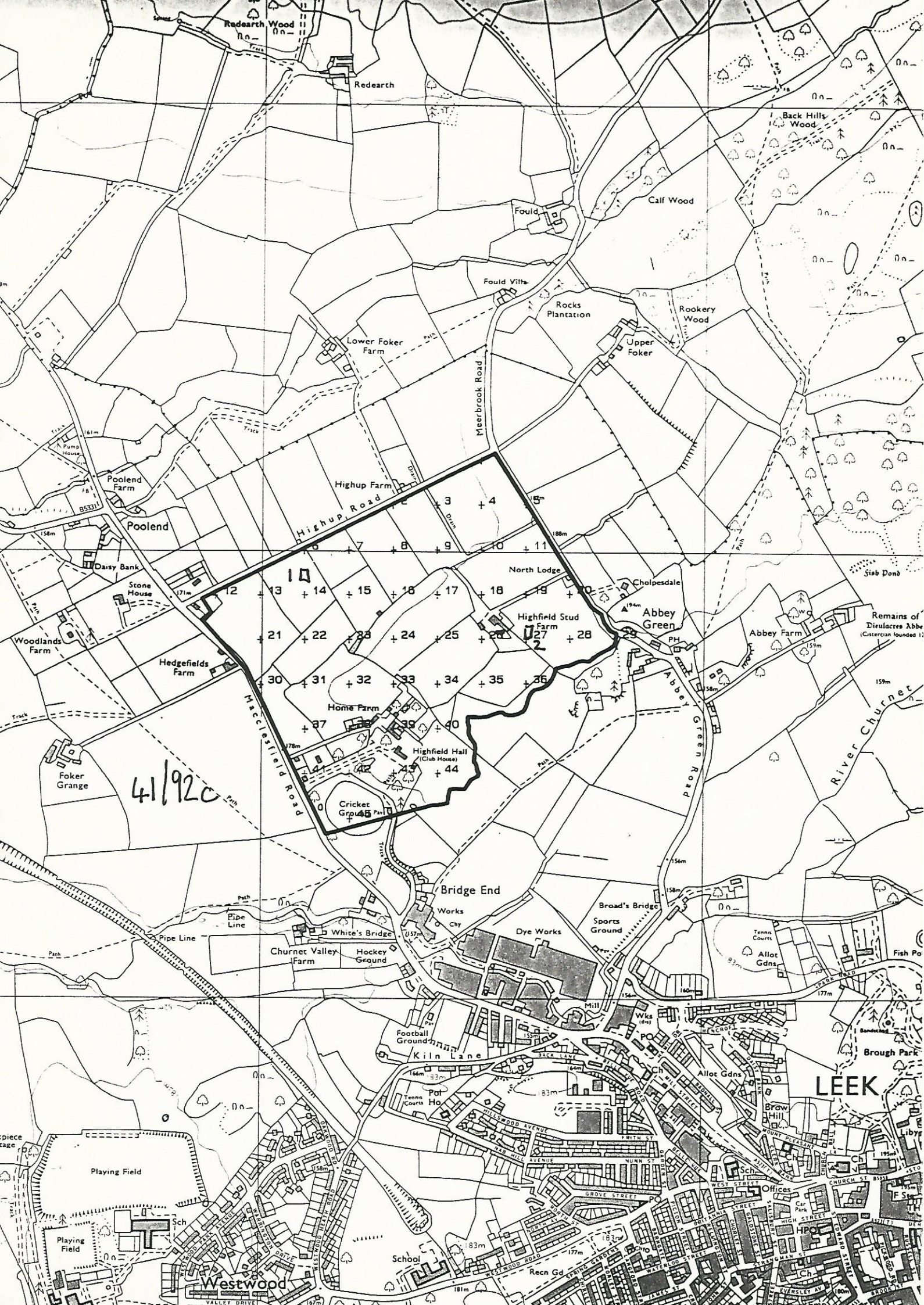

41/920

LEEK

Westwood